UNIVERSITY OF MICHIGAN
APR 27 1959
PERIODICAL READING ROOM

ARMY
NAVY
AIR FORCE

JOURNAL

SPOKESMAN OF THE SERVICES SINCE 1863

Washington, D. C., 25 April 1959

VOL. XCVI—NO. 34—WHOLE NO. 4996
Published at 1710 Connecticut Ave., N. W., Washington 9, D. C. Second class postage paid at Washington, D. C., and at additional mailing offices.

Published weekly. $10.00 a year to organizations and civilians; $7.50 a year to individual members of U. S. Armed Services.
SINGLE COPY .....30 CENTS

GENERAL LIBRARY
UNIVERSITY OF MICHIGAN
ANN ARBOR MICHIGAN
R-1-O-L

A Case Of Unified Chaos:

Gross Disparities Are Threatened In Officer Promotions-Management

White Charger Reaches Capitol, Page 3
Budget Bureau Is Upset Over Pay, Page 3

THE promotion and management of career military officers under a so-called unified system threatens to become glaringly disparate—with differentials up to $6,000 involved.

It's a complicated story, but one in which every Service officer on active duty has a stake.

The belated transmittal of the Pentagon's Career Management Bill—popularly known as "White Charger"—to Capitol Hill this week points up the fact that the Army, Navy, Air Force, and Marine Corps are far apart on a unified approach to officer career management.

It remains to be seen whether the Senate Armed Services Committee will force hearings to obtain across-the-board expressions from top Pentagon officials on the manpower situation.

The reason why it will be up to the Senate Committee is this. The House, acting on the recommendation of its Armed Services Committee, has passed and sent to the Senate the Navy's "Hump Bill," designed to vitalize Navy officer promotions.

The "Hump" legislation, as cleared by the House, provides up to $6,000 a year in severance pay for certain Regular officers who are retired ahead of normal retirement dates.

The Career Management Bill, as finally

—Continued on page 11

JOURNAL HIGHLIGHTS

Describe Inter-Service Transfers .....P. 4
ARPA By-Passes Secretaries P. 11
Navy Gets New Shoes ..P. 25
AF-Industry Teams Cut Accident Rates .....P. 26
DentiCare Bill In Congress .....P. 28

Gen. Decker V-CofS; Other Top Shifts

General George H. Decker will succeed General Lyman L. Lemnitzer, Chief of Staff-designate, as Army Vice Chief of Staff.

Gen. Decker

President Eisenhower this week designated Lt. Gen. Carter B. Magruder, Deputy Chief of Staff, Logistics, for the four-star billets of Commander in Chief United Nations Command, Commander of U. S. Forces Korea, and Eighth Army Com-

—Continued on page 4

Vertical Pinball Games, Sit-Down Table Tennis, Probed By Navy For Atomic Sub Crew Recreation; No Loud Gin In The Deep

UNDERWATER six-day bicycle races, sit-down table tennis, vertical pinball games and shuffleboard on converted mess tables are under consideration by the Navy for crew recreation aboard nuclear-powered submarines.

In developing off-duty activities for submariners, Navy Special Services planners are forced to keep three limiting factors in mind:

Space—The restricted deck space and headroom aboard atomic subs preclude competitive sports that require much moving about, as basketball.

Atmosphere—A submerged submarine has a sealed atmosphere with adequate means to maintain clean air for human needs, but hobbies or crafts that induce large amounts of toxic fumes into the air must be barred.

Noise—Since crews are required to live in close quarters, games or activities that would disturb those who are asleep or at work are not feasible.

Faced with these challenges, Special Services officials are contacting recreation equipment and game manufacturers in an effort to overcome the difficulties. Special Services officers maintain contact with submarine commands through visits and correspondence to obtain the views of officers and men.

The Special Services Division also maintains liaison with 12 colleges that offer degrees in recreation.

The American Shuffleboard Company has delivered two experimental models of its convertible mess-table shuffleboard to the fleet for evaluation. The mess table top is removed when off-duty sailors want to play shuffleboard. The game is a modified version of the standard bank-shot shuffleboard game popular in bar rooms.

The mess table cover is imprinted with

—Continued on page 6

Army Efficiency Reports Work By Numbers, But Navy, Marines And AF Don't Use Score

(First Of A Series)

ARMY officers are "efficient," Air Force officers are "effective," Navy and Marine officers are "fit," but all can wonder just how efficient, effective or fit they are when it comes to selection for promotion.

The question of efficiency, effectiveness and fitness has become an increasingly vital one for all officers in the face of rising attrition rates (see adjacent story) and reduced promotion quotas.

Rightly, officers feel that only the best ratings will qualify them for advancement.

Attrition rates levied against promotions to senior officer grades will mean that "average" or "good" reports no longer will suffice for promotion or retention in the Armed Forces.

One way to find how one officer's efficiency, effectiveness or fitness rating stacks up against that of another is numerically to score all efficiency and fitness reports.

Although this system has been used at times by all Services, only the Army presently retains it as a promotion tool.

The Navy, Air Force, and Marine Corps still make statistical studies of efficiency, effectiveness and fitness reports, but maintain secrecy about the results.

The Army system of scoring is based upon only four sections of its Officer Efficiency Report, DA Form 67-4. This form is used for all active duty officers through the grade of colonel.

Separate procedures are used for Army Reserve and National Guard officers not on active duty and for general officers.

The four scored parts of the Army Officer Efficiency Report are Section IV

—Continued on page 11

NEW JOURNAL FEATURE

The Journal is pleased to announce that the 2 May issue will see the start of another new feature—a special section devoted to foreign military notes.

This feature, aimed at giving increased emphasis to Free World military progress, will be inaugurated with an exclusive article prepared for The Journal by Assistant Secretary of Defense (International Security Affairs) John Nichol Irwin II.

The start of the foreign military notes section coincides with the stepped-up training program for Allied military forces in the use of latest U.S. weapons, highlighted by the successful firing last week by an RAF crew of a Thor IRBM at Vandenberg AFB, Calif.

NATO SECRETARY AT NORAD—Paul-Henri Spaak, Chairman of the North Atlantic Council and NATO Secretary General, reviews with General Earle E. Partridge, CinC of the North American Air Defense Command (NORAD), the model of a Lockheed F-104 "Starfighter." Dr. Spaak and other top NATO officials recently were briefed by General Partridge and his NORAD staff.

MALAYA FIGHTER AT USMA—British General Sir James Cassels, leader of the jungle war in Malaya until early this year, is greeted by Lt. Gen. Garrison H. Davidson, Superintendent of the U. S. Military Academy, at West Point, N. Y. Speaking to a gathering of cadets and officers, General Cassels claimed his forces won the Malayan conflict and thereby prevented Indonesia and Thailand from falling to the Communists.

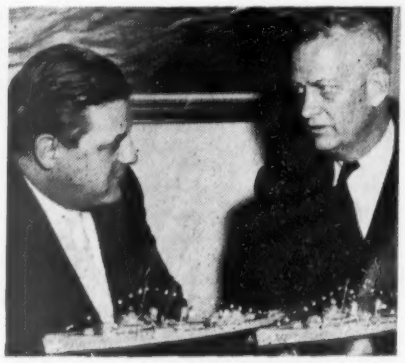

DESTROYERS FOR GERMANY—Minister of Defense Franz Joseph Straus of the Federal Republic of Germany is shown with Admiral Arleigh Burke, Chief of Naval Operations, discussing models of the Destroyers Ausburn, Claxton, and Dyson, which will be turned over to the German Navy. During WWII these destroyers were part of Admiral Burke's Squadron 23, "The Little Beavers."

world's FASTEST...

MISS JERRIE COBB, on April 13, 1959, at the World Congress of Flight, Las Vegas, Nevada, flew an Aero Commander 680E to a NEW WORLD SPEED RECORD for aircraft in its weight category, over a 200 kilometer course. Now the fastest, Aero Commander had previously established world records for distance and altitude in 1957.

AERO COMMANDER

Another product of ROCKWELL-STANDARD Corporation

LOOK TO THE LEADER IN BUSINESS AIRCRAFT

AERO DESIGN & ENGINEERING CO • BETHANY, OKLAHOMA

"White Charger," Long Delayed, Clears Budget Hurdle And Reaches The Capitol

AN outgrowth of the Cordiner Pay Study, the Defense Department Officer Career Management Bill—known informally as "White Charger"—has been approved finally by the Budget Bureau and sent to Capitol Hill.

It authorizes accelerated retirement for Regular Army, Navy, Air Force, and Marine Corps male officers in the ranks of colonel and captain, lieutenant colonel and commander.

No severance pay is authorized, as in the case of the Navy's "Hump" bill, approved by the House.

Similar early retirement authority is asked for many women majors and lieutenant commanders.

The Cordiner Pay Study said that action was needed, beyond a revision of military pay scales, to obtain maximum gains in the management of career military personnel.

The "White Charger" plan seeks to provide authority for the Services to speed retirements of certain Regular officers, thereby eliminating so-called "dead wood" from the active rolls and simultaneously providing more promotion vacancies for outstanding officers.

The full story of the need for such legislation is told in a communication sent to Congress with the legislation this week, which is published herewith in full text:

Official Explanation

There is inclosed a draft of proposed legislation "To amend title 10, United States Code, to revise certain provisions relating to the promotion and involuntary retirement of officers of the regular components of the armed forces," together with a sectional analysis thereof.

This proposal is a part of the Department of Defense Legislative Program for 1959 and it has been approved by the Bureau of the Budget. It is recommended that this proposal be enacted by the Congress.

PURPOSE OF THE LEGISLATION

The purpose of the proposed legislation is to enable the armed forces to meet more effectively the objective of a Regular Officer corps of the highest quality in all ranks by: (1) more closely relating the retention of officers after twenty years of service who are serving in the permanent grades of lieutenant colonel and colonel, commander and captain to the requirements of the Services, including the degree of contribution or productivity of the officer and the needs of the Service rather than solely to a "guaranteed" number of years of service; (2) according increased recognition and incentive for outstanding ability and competence; (3) extending the application of the foregoing provisions to women officers on an equitable basis; and (4) expediting the separation from the service of officers who have been twice deferred from permanent promotion.

The proposed legislation is an important part of an integrated program of the Department of Defense to achieve and maintain a Regular officer force of the highest quality. As a part of this program, the Congress, on May 20, 1958, enacted Public Law 85-422, which modernized and improved the system of compensation for the uniformed Services. The Department of Defense recognizes, however, that neither increase of pay alone nor a change in the pay system can accomplish the above-mentioned objective unless our officer personnel laws and regulations are equally responsive to the changing needs of the military services.

It is emphasized that the proposed legislation is not intended to cause, and will not be used for, the involuntary removal of Regular officers from the active list solely because of a reduction in the actual or authorized personnel strength of the Service concerned. Rather it is intended that the removal of Regular officers from the active list will continue to be authorized only for the reasons and under the procedures and limitations now provided by law for such removal and as further provided by the proposed legislation.

Within the framework of existing law, the military services have been and are now vigorously carrying out sound, progressive, personnel programs and administrative measures designed to make career service more attractive and to improve further the quality of the career officer structure. Measureable progress has resulted from these programs and every effort will be continued to consolidate and improve the gains already made.

There remains, however, a need for added flexibility in some of the statutory provisions presently controlling the promotion, retention, and involuntary retirement of Regular officers.

Accordingly, the proposed legislation would amend title 10, United States Code, and would, in general, effect the following major changes in existing law:

ALL SERVICES

A. Majors, Lieutenant Colonels and Colonels; Lieutenant Commanders, Commanders and Captains; Discretionary Retirement after being Twice Considered but not Recommended for Promotion to Next Higher Grade.

This bill provides that the Secretary of the department concerned may convene a board of at least five general or flag officers to consider and recommend for continuation on the active list, all Regular officers serving in the permanent grade of lieutenant colonel or colonel, commander or captain, as the case may be, and major, in the case of officers of the Army Nurse Corps, Army Medical Specialist Corps, or Women's Army Corps, or female officers of the Air Force, or lieutenant commander, in case of officers of the Navy Nurse Corps, who—

(a) have completed more than twenty years' total commissioned service; and

(b) have been considered two or more times, but not selected, for promotion to the next higher permanent grade.

The Secretary of the department concerned will determine the number of officers serving in the particular grade under review that the board may recommend for continuation. The board will recommend majors, lieutenant colonels, and colonels, and lieutenant commanders, commanders, and captains, for continuation in the number specified by the Secretary; however, with respect to officers in the grade of colonel or captain (USN), the number specified by the Secretary may not be less than 80% of the number of colonels and captains to be considered for continuation on active duty by such board.

Each officer recommended for non-continuation will, if the recommendation is approved by the Secretary, be retired on the first day of any month set by the Secretary, but not later than the first day of the seventh month after the date of the approval by the Secretary concerned.

The above provisions as to special boards for continuance or retirement will be per-

—Continued on page 24

VISITS NATO COMMAND—Senator A. S. Mike Monroney (D-Okla.) calls upon Admiral Charles R. Brown, USN, Commander-in-Chief, Allied Forces Southern Europe, during a visit to Naples, Italy. The Senator was briefed on the land, sea and air defenses in the NATO Southern region by the former U. S. Sixth Fleet Commander.

CREDIT "NOT TOO GOOD"

Who Is The Loser? Navy Owes Army And AF; Congress Refuses Funds

THE Army and Air Force, which paid MediCare bills for thousands of Navy families, may not get back the $9 million they "loaned" their sister Service.

The Navy intended to repay the money when the bills were incurred back in fiscal '58, but it turned out that Navy planners failed to ask Congress for enough money. When the final MediCare bills were in for that year, the Navy's bank account already had been wiped out.

The Army, which administers MediCare for all of the Services, paid the Navy bills for family care in civilian facilities and, together with the Air Force, also picked up the tab for the medical treatment of Navy families in Army and Air Force hospitals.

Both Services thought the Navy would reimburse them, and so did the Navy.

Congress—which doles out the money—took a dim view of the entire affair, however.

When the Navy came back in the fiscal '59 budget to ask for additional funds ($9,050,000) to pay her sister Services for the MediCare, the House and Senate both turned thumbs down.

This year, the Navy again pleaded for the needed funds, but to no avail. First the House refused (THE JOURNAL, 28 March) and now the Senate Appropriations Committee has again said it will not authorize the $9 million appropriation.

RAdm. G. F. Beardsley, Deputy Comptroller of the Navy, told the Committee in testimony made public 20 April that the result "is that the Navy's credit with the Army is not too good."

Although the Senate Committee turned down the $9 million request, it did approve an unrelated $8.1 million supplemental request to pay for Navy MediCare for the rest of the current fiscal year. Navy spokesmen explained that they again had underestimated how much the program would cost. The House voted for the $8.1 million supplemental earlier.

Brig. Gen. Floyd L. Wergeland, USA, Executive Director of the MediCare program, told the Senate Committee that MediCare costs for all Services will rise about $3.4 million during fiscal '60 because of the increasing dependent population, and because of increasing medical charges and higher doctor bills.

Senators wanted to know why the cost of the MediCare program had not gone down in view of the restrictions which were imposed last October after Congress insisted on curtailment of the program.

General Wergeland said the program would have cost approximately $22 million more without the restrictions, but the number of dependents has risen from 2,803,000 when the MediCare Act was passed to more than 3.3 million and will continue to grow in fiscal '60 to about 3,537,300. Thus, although the restrictions will be continued, the cost will mount to about $93.4 million, he said.

Senator Allen J. Ellender (D-La.), one of the strongest critics of the MediCare program, told General Wergeland: "I think that matter ought to be looked into again because certainly the information that was given to us last year indicated that under the new regulations the costs would be cut back considerably from the $90 million you used last year . . . but now we are confronted with the same item and instead of going down it is going up to approximately $93 million."

Senator Ellender later asked Navy witnesses if anything else could be done "to revise the regulations so as to cause more dependents to use Government facilities."

Admiral Beardsley said the Services have "gone as far as they could" in imposing restrictions without infringing on "the letter and the spirit of the law."

"HIGHLY UNDESIRABLE PRECEDENT"

Budget Bureau Tells Secretary McElroy To Advise Senate About "Hump" Pay

THE JOURNAL has obtained from Defense Department sources a communication from the Budget Bureau which tells Secretary McElroy he should advise the Senate Armed Forces Committee of Administration opposition to a provision in the House-passed Navy "Hump" bill authorizing up to $6000 in severance pay for some Regular officers to be retired on an accelerated basis.

The Budget Bureau letter states:

"We are unaware of any other instance in which military personnel eligible for immediate retirement benefits are granted concurrent entitlement to readjustment or severance pay."

The Budget Bureau declares that "in our opinion, such provisions would, apart from the additional costs that would result, establish a highly undesirable precedent that might be employed to justify similar extensions in other cases."

Secretary McElroy was told by the Budget Bureau that "moreover, we consider discriminatory those further provisions . . . that would permit the proposed readjustment pay to be spread over a three-year period for the stated purpose of reducing tax liability."

The Budget Bureau, noting that the House voted the severance pay because these officers will be released from active duty earlier than they were led to expect, advised Secretary McElroy:

". . . The officers affected benefited from rapid advancement to the higher commissioned grades and . . . they have been subject to little, if any, forced attrition in the process. In the Committee report (House Armed Services Committee) it is brought out that most if not all of the officers affected entered on active duty with the Regular Navy at a time when no so-called guaranteed periods of service were in effect and well before the current periods of service were fixed in the Officer Personnel Act of 1947."

Concluding its communication, the Budget Bureau stated to Secretary McElroy: "We are firmly of the opinion that the above considerations should be brought to the attention of the Senate Armed Services Committee. . . ."

Navy Reverses Decision On Mess Jackets

ASSISTANT Secretary Richard Jackson has signed an order reversing a Navy decision requiring Regular captains and commanders to own Blue and White Mess Jacket uniforms by 1 July 1959. The new order sets the mandatory date for ownership of the two uniforms back to 1 July 1960.

The new decision does not affect flag officers.

The decision to require four and three stripe officers to purchase the two semi-formal outfits was deemed to be a possible hardship for officers who may be forced out of the Service under "Hump" legislation pending before Congress.

The Blue Mess outfit costs about $65.00 including special trousers. The White semi-formal attire, worn with regular service dress blue trousers, costs about $18.00.

The Coast Guard, declining to follow the Navy lead, has made the uniforms optional for all ranks of officers.

Army Will Make Three Major Generals, Four New Brigadiers On 1 May

PRESIDENT Eisenhower has named three more Army brigadier generals for temporary two-star rank and has asked the Senate to approve an additional four colonels for brigadier general.

Last week's issue of THE JOURNAL published a list of other Army general officer nominations that were also expected to obtain quick Senate confirmation The seven new nominations are expected to result in promotions on or about 1 May.

The new major generals will be John F. Ruggles, who will be Deputy Chief for Training of the MAAG Viet-Nam; Philip H. Draper, jr., USARPAC G-2; and Teddy H. Sanford, Deputy CofS, Logistics, Continental Army Command, Ft. Monroe, Va.

The four new brigadier generals will be Achilles L. Tynes, MC, Letterman Army Hospital CG, San Francisco; Allen F. Clark, jr., North Pacific Division Engineer, Portland; William B. Kunzig, 1st Infantry Division Assistant Commander, Ft. Riley, Kans.; and Ashton H. Manhart, Deputy Assistant CofS, Plans, Headquarters Commander-in-Chief Pacific.

S.O. 78 Promotes 48 To Captain

The Army has named 48 first lieutenants for promotion to temporary captain in S.O. No. 78, dated 21 April.

Sequence Nos. as shown on D/A Circular 624-43 on 27 January 1959 are: Line, 945; WAC, 8; MSC, 46, and Nurse, 29.

Acosta, Frank R, Arty
Adamucci, L A, Inf
Allebach, V L, Inf
Bagwell, Lavon, Arm
Berry, Eliz A, WAC
Brown, Archie J, CE
Carlaw, Clinton L, CE
Cassella, A C, Arty
DeWeese, T P, 2d, TC
Drenner, B L, MSC
Ellis, Lee D, jr, Inf
Falls, John, TC
Fewell, O C, jr, Arty
Gardner, L G, MSC
Garrett, H L, CmlC
Girard, Albert P, Arty
Gordon, D L, Inf
Griffin, G W, FC
Isch, Ira L, MSC
Jackson, Wm B, Inf
Jones, Lewis C, jr, Inf
Kimmell, H L, ANC
Lawson, Jas C, AS
Massingill, A W, CE
McCarthy, R H, ANC
McQuade, J P, CmlC
Meek, Russell L, TC
Mountel, R A, Arty
Murphy, D G, Arty
Newmann, J A, ANC
Nichols, Jas H, MSC
Norton, Wm A, CmlC
Oehler, R W, Arty
Owens, Geo W, Inf
Paulk, Chas M, CE
Pope, Donald E, Arm
Rada, Roy A, MSC
Remppel, H J, jr, AS
Riley, C A, Arm
Smith, Paul I, Arty
Snyder, F E, ANC
Sparks, H W, Arty
Stalfort, C G E, jr, CE
Stevenson, G D, Arm
Stinson, L E, Inf
Tripp, J Bruce, Arty
Watson, V W, jr, Arm
Weekly, Ralph E, Inf

Gen. Decker Vice CofS

From first page—

manding General in Korea held by General Decker since 1 July 1957.

The White House announced simultaneously Lt. Gen. Charles D. Palmer, Sixth Army Commander at the Presidio of San Francisco, will succeed his brother, General Williston B. Palmer, as Deputy Commander in Chief of the U. S. European Command. This means a fourth star for Lieutenant General Palmer.

In another NATO shift, Lt. Gen. James E. Moore, Deputy Chief of Staff for Military Operations, since June 1958, will replace General Cortland V. Schuyler as Chief of Staff to General Lauris Norstad, Supreme Allied Commander Europe and Commander in Chief of the U. S. European Command. General Moore was not named for four-star rank at this time.

General Williston Palmer and General Schuyler are scheduled to be retired this Fall. Both were nominated to be generals on the retired list.

Army Language Courses

The Army lists in Circular 621-28 the schedule of language courses for officers during the fiscal year that starts 1 July.

Founded by former servicemen in 1924 . . . for servicemen everywhere . . . and specializing in

NO DELAY!
NO RED TAPE!

We process your loan at once!
"Why Not Use a Specialist?"

MONEY BY AIRMAIL on your SIGNATURE

• We treat your loan application with confidence and give you immediate service.
• Signature loans to all officers and top grade non-coms.

FEDERAL SERVICES
Finance Corporation and Affiliates

Mail Coupon Now For Information about Signature Loans

Send to: Federal Services Credit Co., Box 1080, Denver 1, Colorado

Name .....
(Please Print Plainly)

Rank and Pay Grade ..... Serial No. .....

Military Address .....

.....

If Married, Give Wife's First Name ..... J

Army Regulation Describes How Inter-Service Transfers May Be Made

Newly issued AR 618-100, dated 10 April 1959, implements Defense Department Directives concerning inter-service transfers of officers on active duty.

These regulations prescribe the method by which commissioned officers of the Army on active duty, except those assigned to the various corps of the Army Medical Service, may be transferred to the Department of the Navy, Department of the Air Force, or the Marine Corps.

Such inter-service transfers are authorized for the first time since expiration of the provisions of the National Security Act of 1947 in July 1950.

The authorization for inter-service transfers stems from PL 85-599, 85th Congress—Department of Defense Reorganization Act, Section 11. The law provides that the President, within authorized strengths, may transfer any commissioned officer with his consent from the Army, Navy, Air Force, or Marine Corps to, and appoint him in, any of the other armed forces.

It directs that no officer transferred pursuant to this authority shall be assigned precedence or relative rank higher than that which he held on the day prior to such transfer.

An application for transfer may be initiated by the military department desiring the services of an officer serving in another military department or by the officer himself. While intended for use primarily in the technical fields to permit the full utilization of specialists, authority for transfers to another service is not restricted to technical specialists. Any commissioned officer may apply for transfer providing he is especially qualified to contribute to the success of an activity of another service and the transfer is in the interest of national defense.

All requests for transfer will be forwarded through channels to the Secretary of Defense through The Adjutant General, Department of the Army, Washington 25, D. C.

Final authority for approval or disapproval of such transfers rests with the Department of Defense.

Seven New Colonels

The Army in S.O. 78, dated 21 April, announces the temporary promotion of seven lieutenant colonels to colonel.

The lone line officer named is Lawrene S. Simcox, Inf., who held Sequence No. 129 on D/A Circular 624-35, dated 1 Oct. 1958.

Dentists named are James E. Chipps, John P. Christensen, David C. Hazard and Jesse M. Swink. Colonel Swink's Sequence No. was 36.

Also advanced were two physicians—Walter A. Kostecki and Franklin L Spann—who held Sequence Nos. 17 and 18.

(Other Army Promotions on Pages 14, 15, and 26)

U. S. ARMY ORDERS

Wilber M. Brucker—Secretary of the Army
Hugh M. Milton, II—Under Secretary of the Army
Dewey Short—Assistant Secretary (Civil-Military Affairs)
Courtney Johnson—Assistant Secretary (Logistics)
George H. Roderick—Assistant Secretary (Financial Management)
William H. Martin—Director, Research and Development
General Maxwell D. Taylor—Chief of Staff

GENERAL OFFICERS—

Maj General

Vittrup, Russell L, USARPAC, to OCLL OSA, Wash, DC.
McDaniel, Edward H, designated TIG, eff 1 Aug '59.
Matthews, Willis S, Yongsan, Korea, to Hq First USA Governors Is, NY.
Bergquist, Earl C, Ft Dix, to OTIG USA, Wash, DC.

Brig General

Hackett, Robert, USARPAC, to 56th Arty Bde, USARADCOM, Ft Banks.
McMorrow, Francis J, fr OC of Ord USA, to ODCSLOG USA, Wash, DC.
Engler, Jean E, Wash, DC, to Hq USCONARC, Ft Monroe.
Snodgrass, John T, Ft Bliss, to ODCSOPS USA, Wash, DC.
Sanford, Teddy H, Ft Monroe, to EUSA Seoul, Korea.

INFANTRY—

Colonel

Murray, Roy A, Ft Benning, to Germany.
Sharard, David G, Montgomery, Ala, to USA Elm JUSMMAT, Ankara, Turkey.

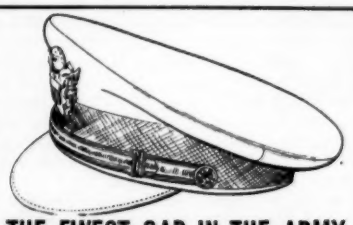

THE FINEST CAP IN THE ARMY
Hand-made of the finest felt and trimmings by Morry Luxenberg, originator of military caps. $19.50
Mail orders shipped promptly on receipt of check or money order. Send correct size.
or at your PX for less FIELD GRADE $31.50
BLUE FELT DRESS CAPS
Company $28.50; FG $39.95
MORRY LUXENBERG CO.
MILITARY OUTFITTERS
45 EAST 30th ST., NEW YORK 16, N. Y.
Write for price list

Oglesby, Charles E, West Point, to Stu Det Co O USALS, Presidio of Monterey.
Muller, Henry J, Bloomington, Ind, to USA ADGRU Korea, Yongsan.

Lt Colonel

Jenson, Lloyd K, Carlisle Bks, to USA Elm Hq SHAPE, Paris.
Dupus, Robert C, Ft Carson, TAG Pers Rsch Gp USA, Wash, DC, w/sta DA Mil Pers Mgt Team, St Louis, Mo.
Maley, Edmond R, Wash, DC, to USA ADGRU Minn, Det 3, St Thomas Mil Academy, St Paul.
Wood, Glen, Carlisle Bks, to OSA, Wash, DC.
Byrne, Michael, Ft Sam Houston, to USA ADGRU, Hawaii, Ft Ruger.
Brewster, Charles F, Ft Holabird, to Korea.

To RA Off Augmentation Det, USA, Wash, DC

Burgher, Frank E, Ft Leavenworth.
Nerdahl, Carl B, Ft Leavenworth.
Read, Beverly M, Carlisle Bks.

To USA ADGRU Korea, Yongsan

Perrin, Bert, Wash, DC.
Wetherell, Lewis G, Wash, DC.

To Germany

Shomion, Arthur M, Ft Benning.
Gero, Ralph L, Ft Devens.
Hunnicutt, Cecil F, Ft Bragg.
Randall, Frank J, Carlisle Bks.

Major

Lee, William P, Warsaw, NC, to ARMISH/MAAG, Teheran, Iran.
Sivets, John W, Ft Meade, to Southern Calif Sector Comd XV USA Corps, Los Angeles.
Adams, Dwight L, Ft Benning, to Germany.
Ochs, William V D, jr, Quantico, Va, to RA Off Augmentation Det, USA, Wash, DC.
Potter, Robert B, Taipei, Taiwan, to OACSI, USA, Wash, DC.
Ashley, Lewis J, Syracuse, NY, to OTIG, USA, Wash, DC.
Daltry, Raymond E, Rockville, Md, to USATC, Ft Jackson.

Captain

Lyon, David K, West Point, to Stu Det Hq Second USA, Ft Meade, w/sta MCS, Quantico, Va.
Jefferson, William H, Ft Benning, to USATC Inf, Ft Dix.
Prehn, Robert A, Syracuse, NY, to Hq Third USA, Ft McPherson.
Port, John Y, Ft Chaffee, to Co C Stu Det USALS, Presidio of Monterey.
Rice, Joseph P, Ft Benning, to USA Armor Sch, Ft Knox.
Baisis, Joseph C, Chicago, to USA ADGRU Korea, Yongsan.
Hicks, David N, Ft Riley, to USA ADGRU Korea, Yongsan.

—Continued on page 13

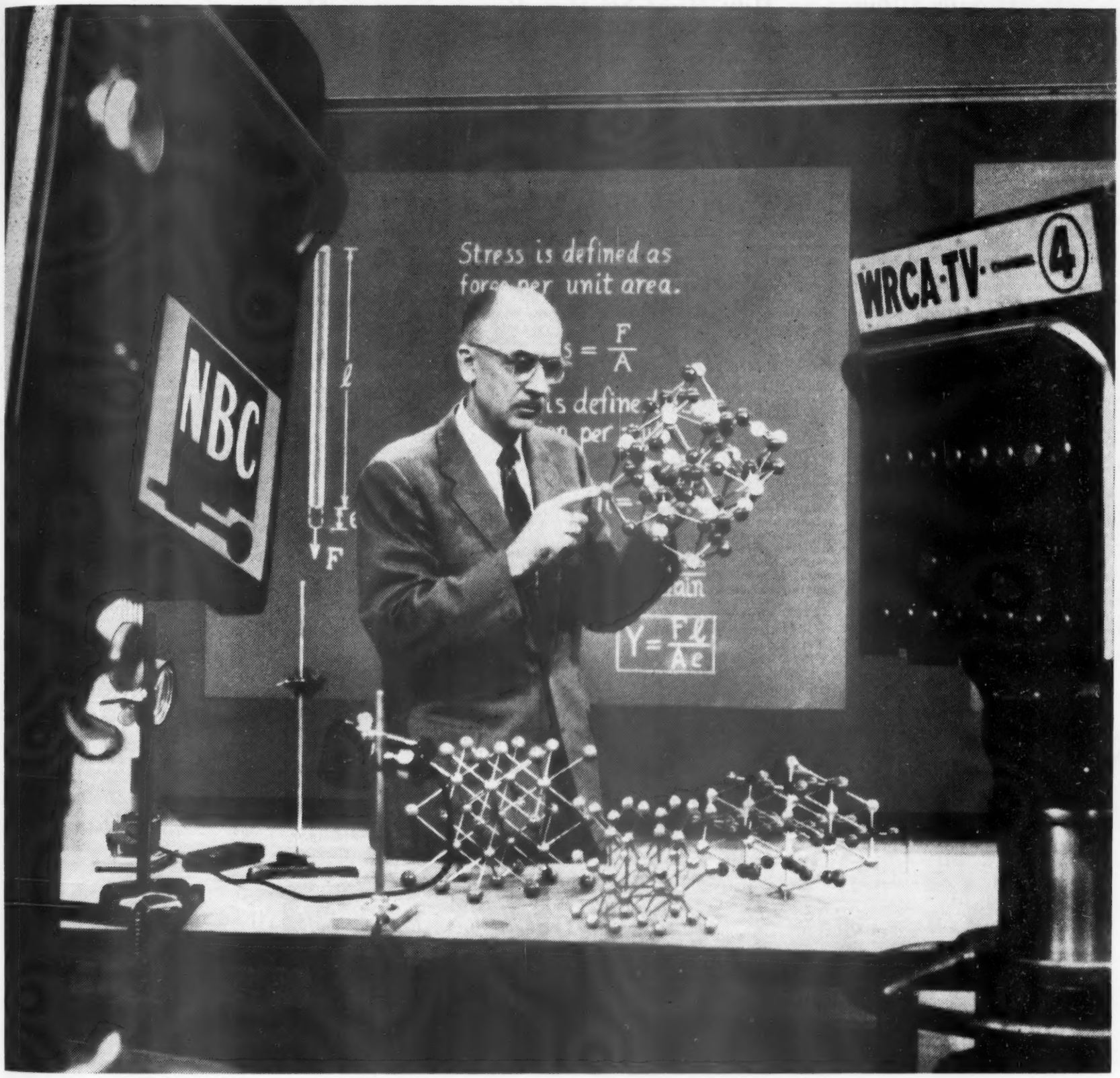

DR. HARVEY E. WHITE teaches Atomic Physics to 270,000 students on NBC's 5-day-a-week "Continental Classroom."

RCA Electronics helps put new life into learning

Five years from now America's student population will approach 50 million – 8 million above today's figure. By present standards there may be too few teachers and classrooms. But an important part of this problem will be solved *through electronics.*

Already, teachers are increasing student interest and covering ground faster with the help of such electronic aids as RCA radios, records and record players, special audio-visual aids, TV, and tape recorders included in the "Language Laboratory Package." More than 200 colleges and secondary schools have installed closed-circuit TV to improve instructing techniques and spread top talent beyond the walls of a single classroom. Still other schools use the programs of America's 35 licensed educational TV stations – approximately 60% of which are RCA-equipped. Even at home, adults and youngsters alike are earning school credits through television.

Helping the teachers reach millions of students, providing communities with better schooling at the least cost are just a few of the ways RCA helps strengthen America—through electronics.

RADIO CORPORATION OF AMERICA

Atomic Submarine May Hold Six-Day Races, Play Table Tennis Sitting

From first page—
lay-outs for popular games, such as chess or checkers and acey-ducey.

The Navy has contacted several pinball machine manufacturers to determine whether they would be interested in developing a vertical pinball game that would require a minimum of space.

What the Navy has in mind is an upright, competitive contraption that could be affixed to a bulkhead.

This is like a pinball game called Pachinko that is played widely in Japan. The Japanese Pachinko machine stands out from a wall only about three and one-half inches. This is the kind of compactness the Navy is seeking.

"It may be possible," a Navy official said, "to develop such a game to the point where it would require physical exertion to be played." This would provide off-duty crews with a competitive game and, at the same time, provide a certain amount of exercise.

In proposing undersea bike races, the Special Services Division envisions development of a single-wheeled, in-place, bike with an attachment that records speed, distance, and time as the rider peddles. Officials see ultimate development of rivalries between crews of submarines leading to titles for the sprint, middle distance and 100 mile rides. It would be possible to organize ship-board team competitions. The winners of the various events would be determined by submission of supervised reports to a central committee.

Both the bike races and sit-down table tennis games are aimed at giving men a chance to keep in shape by engaging in sports that require stamina and coordination. Since there is not enough room in a sub's mess hall for the standard game of table tennis, the idea of having men seated is under development.

There are two possible solutions to the sit-down problem. It would be possible to have the ball attached to a string to keep it confined to a limited area.

A similar game, "Captive Volleyball," developed by Mr. Edmund M. Waller, Head, Recreation and Physical Fitness Branch, Bureau of Naval Personnel, is currently being played by men assigned to small ships. Admittedly, the string attached to the volleyball hampers play, but, on the other hand, volleyballs are not lost over the side. The players have to adapt themselves to the difficulties of the game.

Another approach to messhall table tennis is to make the ball less lively—perhaps make it of hard wadded cotton—so that the players still would be able to make smash shots.

In addition to developing competitive sports and games, Special Services officers are studying the limitations imposed by sealed atmosphere on crafts and hobbies. By-the-numbers paint sets have been modified so that water colors are used. Oil paints contaminate the air and introduce toxic elements.

Steel wool used for buffing ceramic objects is banned since fine particles of metal are left as residue that may be breathed in by crew members. Steel wool also is dangerous since it burns white hot if set afire. Certain kinds of glue and cement used in model kits cannot be used because they are highly volatile and toxic.

Common courtesy and regard for shipmates preclude loud and boisterous gamesmanship. A submariner, for example, never bangs the board, loudly exclaiming "Gin" when he makes a lay-down. Loud pinochle play also is taboo.

The Navy is constantly seeking ideas that will make life aboard submarines more tolerable for crews who must remain at sea for extended periods. Suggestions are welcomed from all comers.

"Do not hesitate to forward 'Rube Goldberg' ideas that may stimulate imaginations and possibly lead to something practicable," Special Services solicits. "As we all know the recreation field is so broad and diversified that some of the routine activities may be overlooked—so any list is welcomed."

Ideas should be sent to Head, Recreation & Physical Fitness Branch, Bureau of Naval Personnel, Navy Department, Washington 25, D. C.

New Billets Slated For Flag Officers

The following Navy rear admirals are under orders to new assignments:

Ralph K. James, Assistant Chief of the Bureau of Ships for Field Activities, will be sworn in as Chief of the Bureau of Ships at the end of April succeeding **Albert G. Mumma,** who retires.

Henry C. Clark, CEC, Commander, Naval Construction Battalions, Atlantic Fleet, will command the Naval Construction Battalion Center, Port Hueneme, Calif., succeeding **Horace E. Jones,** named District Public Works officer.

Leroy V. Honsinger, Deputy Chief and Assistant Chief of the Bureau of Ships, becomes Commander, Mare Island Naval Shipyard, succeeding **Martin J. Lawrence,** who shifts to duty as Assistant Chief of the Bureau of Ships for Field Activities.

William E. Howard, jr., Commander Boston Naval Shipyard, reports as Assistant Chief of the Bureau of Ships for Plans and Administration and Inspector General for the Bureau of Ships.

Robert L. Moore, jr., Commander, Naval Shipyard, Portsmouth, N. H., reports as Deputy Chief and Assistant Chief, Bureau of Ships.

Charles O. Triebel, Special Assistant to the JCS for Naval Security Affairs, takes the helm of Amphibious Group One.

Sherman R. Clark, Deputy Commandant, Industrial College of the Armed Forces, becomes Chief, MAAG, Italy.

Dale Harris, Deputy Commander, Naval Striking and Support Forces, Southern Europe, takes command of Naval Air Bases, 11th and 12th Naval Districts.

Ira H. Nunn, Senior Member, UN Command, Military Armistice Commission, Seoul, Korea, becomes Chief, MAAG, Norway.

Quincy Reunion Set

Persons who served abord the U. S. S. QUINCY will hold their annual reunion 14 August at the Hotel Saint George, New York City, N. Y. Write Robert Moore, 68 Allison Road, Roselle, N. J. for details.

Navy Daughters Launch Two Missile Destroyers

The first two ships constructed from the keel up as guided missile destroyers have been launched by the Navy—the Henry B. Wilson (DDG-7) and the Towers (DDG-9).

The Navy's first missile destroyer, USS Gyatt, is a conversion.

The Wilson was launched at the Defoe Shipbuilding Co., Bay City, Mich., 22 April. The Towers was launched the following day at the Todd Shipyard Corp., Seattle.

The ships are the first in a line of 18 guided missile destroyers authorized by Congress. They will be armed with Tartar surface-to-air missiles with twin launchers, two five-inch, rapid-fire single mounts and the latest anti-submarine weapons.

The Wilson is named in honor of the late Admiral Henry B. Wilson, and was sponsored by his daughter, Mrs. Patrick J. Hurley.

Mrs. N. P. Retureau, daughter of the late Admiral John T. Towers, was sponsor of the Towers.

USNA To Cruiser Command

Capt. J. Victor Smith, Secretary of the Academic Board, U. S. Naval Academy, will assume command of the heavy cruiser Newport News this summer. Capt. William D. Brinckloe, head of the USNA Department of Marine Engineering, will succeed Captain Smith.

Navy Junior Officers

The Navy has listed the names of junior unrestricted officers in permanent and temporary grades as of 1 February 1959 who have been commissioned in, or have become due for promotion to the grades indicated, under the provisions of Title 10, U. S. Code:

GRADE	PERMANENT	TEMPORARY
	LINE	
RAdm	Henry S. Persons	Bernard F. Roeder
Capt	D. M. Granstrom	Royal K. Joslin
Cdr	John R. Rutledge	C. L. Petersen
LtCdr	Edwardus Rapacz	R. F. Stelloh, Jr.
Lt	W. B. Abbott, III	W. W. Wigley
	MEDICAL	
RAdm	Thomas G. Hays	C. B. Galloway
Capt	Herschel C. Sudduth	F. M. Morgan
Cdr	Daniel M. Shook	Donald C. Kent
LtCdr	Donald P. Bernard	John W. Cox
Lt	John L. Moore	T. E. Taylor
	SUPPLY	
RAdm	L. P. Kimball, Jr.	Joseph M. Lyle
Capt	Todd H. Neel	W. L. Thorpe, Jr.
Cdr	William A. Rye	M. L. McCulloh
LtCdr	Robert E. Batterson	Roger C. Bliss
Lt	George Postich	Raymond Kurowski
	CHAPLAIN	
RAdm	George A. Rosso	——
Capt	Eric H. Arendt	R. W. Coe, Jr.
Cdr	L. M. Lindquist	Kermit R. Cassidy
LtCdr	Keene H. Capers	Paul G. Riess
Lt	Giles D. Morrill	H. S. Goss, Jr.
	CIVIL ENGINEER	
RAdm	Albert J. Fay	Henry G. Clark
Capt	Joseph A. White	W. R. Yankey
Cdr	Joseph W. Gordon	Lavern Pyles, Jr.
LtCdr	William B. Rodgers	J. C. Day, Jr.
Lt	M. N. Whitehurst, Jr.	Richard P. Barry
	DENTAL	
RAdm	Clifford C. DeFord	C. W. Schantz
Capt	James T. Ashwell	Jerome F. Peters
Cdr	Joseph G. Hancock	Jay D. Shaw
LtCdr	Paul A. Koppes	W. E. Montgomery
Lt	William F. Riddle	Donald B. Hall
	MEDICAL SERVICE	
Capt	J. J. Engelfried	K. L. Knight
Cdr	Erwin W. White	Lauren J. Smith
LtCdr	Daryle A. Wade	Wayne E. Williams
Lt	John F. Costa	John D. Myers
	NURSE	
Capt	——	Ruth A. Houghton
Cdr	Clara L. Lampp	Margaret R. Berry
LtCdr	Romaine M. Mentzer	Betty M. Davis
Lt	G. M. Guccione	B. J. Sparks
	WAVE (LINE)	
Cdr	Mabel M. Stockert	——
LtCdr	Mary E. Donnelly	——
	LDO (LINE)	
Cdr	Richard R. Garriott	N. F. Mennecke
LtCdr	George Hamilton	Roy L. Hoffman
Lt	James B. Williams	V. A. Baglioni

YOU CAN SAVE MONEY ON YOUR AUTOMOBILE *Finance*

Specialized Automobile Financing for Service Personnel

Available to Commissioned Officers —and Top Five Non-Commissioned Grades

- SUBSTANTIAL SAVINGS
- IMMEDIATE SERVICE
- SPECIAL PRIVILEGES
- LIFE PROTECTION
- STATESIDE AND OVERSEAS INSURANCE

FINANCE WITH GOVERNMENT EMPLOYEES FINANCE CO.

Check the Yellow Pages for our Local Representative or write today for complete information.

GOVERNMENT EMPLOYEES FINANCE COMPANY
1407 W. LANCASTER • FORT WORTH, TEXAS

I desire information on ☐ Financing ☐ Refinancing the following car:
Car Year____ Make____ Model____
Body Type____ Date Purchased____ New or Used____
Name & Rank____
Address____
☐ Send information on Auto Insurance____

tell your friends about

harry's

"The Liquor Locker for the Armed Forces"

store hours
WEEKDAYS — 1000-2100
SATURDAY — 1000-2200

harry's
LIQUOR STORE
509 7th ST. S. W., WASHINGTON, D. C.
TELEPHONE ME. 8-5080
FREE DELIVERY IN D. C.

Life Insurance Agents

If you'd like a sound program — with a nationally known, progressive life insurance company—write, giving details of your past experience, to:

Time Life Insurance Company, San Antonio 8, Texas

U. S. NAVY ORDERS

Thomas S. Gates, Jr.—Secretary of the Navy
William B. Franke—Under Secretary of the Navy
Fred A. Bantz—Assistant Secretary
Cecil P. Milne—Assistant Secretary (Material)
Richard Jackson—Assistant Secretary (Manpower, Personnel & Reserve Forces)
Admiral Arleigh A. Burke—Chief of Naval Operations

CAPTAIN

Albrittain, John W (MC), NavHosp Bethesda; to BuMed.
Alford, Lodwick H, Staff ComDesLant; to ComDesDiv 202.
Buchan, Robert B, Staff ComFAirNELM; to XO NAS Miramar.
Bule, Paul D, CO USS Ranger; to BuPers.
Carlson, Arnold J (SC), DistSupOff 1ND; to OIC NRAO SDiego.
Cassidy, Herbert A, jr, NavWarCol Newport DuIns; to Same Sta.
Crews, Howard W, The JStaffOfc JCS Wash DC; to Staff CinCLantFlt.
Curran, James H, ComDesDiv 202; to Staff CinCLantFlt.
Dobbyn, Edward T, jr (SC), BuSandA; to ACofS for Logistics and Supply ComPRNC.
Evans, Rank W, jr, Ofc of BAGR CentDist Wright PattersonAFB; to ONM NavDept.
Firoved, James W (MC), NavHosp Bremerton; to MAAG Taiwan Taipei.
Flannery, John L (MC), NavHosp St Albans LI; to DistMedOff 15ND.
Fowler, Gordon, CO AirTransRon Three; to OpNav.
Gould, Richard K, Staff ComFleTraGru Guantanamo Bay; to NavWarCol Newport.
Greene, Richard O, CO NAS Key West; to DepCom and CofS JStaff ComUSForAzores.
Hay, Richard R, The JStaff JCS WashDC; to ACofS CincNELM.
Haynes, Ralph B (DC), NavAdCom NTC SDiego; to NAS Seattle.
Hermanson, Joseph M, Staff ComUSNavSupp For Antarctica; to ChStaffOff ComFAirWg Two.
Innis, Walter D, BuAer; to NavExamBd NavDept.
Jones, Edward A (MC), USS Midway; to NAS Grosse Ile.
Keller, Clarence A, CO NAS Grosse Ile; to CO AdminU Kwajalein.
McCormack, Vincent F, SACLantRepEur at Paris; to NavWarCol Newport.
McLarney, Edward P (MC), XO and ChMed NavHosp Memphis; to XO NavHosp Cam Pen.
Mercer, Willoughby, BuAer; to Staff ComNav AirLant.
Norton, Davis C (SC), JStaff CinCLant; to SupOff NavCBCen Davisville.
Parker, Mack L (DC), NavDentalScol Bethesda; to BuMed.
Paton, Robert A, OpNav; to CO USS Pyro.
Peterson, Dale K, JStaff ComUSTaiwanDef Com; to Staff CNavAdvanTra NAS CorpusC.
Pridgeon, Charles T (DC), NavSuppActy London; to MarCorB CamLej.
Roudebush, Marion E (MC), NavHosp Oakland; to XO and ChNeuro PsychiatrySer NavHosp Yokosuka.
Rumbie, Henry P, BuShips; to ComPortsmouthNavShipYd.
Russell, Hawley, CO USS Cimarron; to Com CarAirGru 12.
Scarborough, William E, OpNav; to ChStaff Off ComFAirWg Six.
Schelling, Robert A, OpNav; to ComFleTra Gru WestPac.
Schratz, Paul R, NavWarCol Newport DuIns; to Same Sta.
Scott, George W, jr, BuShips; to LOff USNav ShipBldgLOfc Spain Madrid.
Sease, John C (CEC), PWO NAS Miramar; to NavWarCol Newport.
Short, Wallace C, jr, CofS and Aide Com CarDiv Seven; to Staff ComFAir Alameda.
Snider, Earle K (SC), SupOff NAS Alameda; to The JStaffOfc JCS WashDC.
Staley, Poyntell C, jr, ComFAirWg Six; to CofS and Aide CNavAdvanTra NAS CorpusC.
Stanley, Reuben E, CO NROTCU Cornell Univ; to ComFAirPhil.
Stott, Harry B, ChStaffOff ComFAirWg 14; to AFSC NorVa.
Sweeney, Edwin C (MC), NavHosp SDiego; to NavHosp CamPen.
Syslo, Joseph A (MC), NavHosp Portsmouth Va; to NavHosp Phila.
Tessman, Clarence C (DC), NavHosp Quantico; to MCAF New River Jacksonville.
Thorburn, Robert C, NAS Alameda; to ACofS Mat ComFAirWestPac.
Wadleigh, John R, CO USS Grand Canyon; to JStaff USCinCEur.
Wedell, Edward V, CO AWAtkRon 35; to NavWarCol Newport.

COMMANDER

Bowers, William J, OIC BARRIERPAC MIDWAYDET; to NAS PAXRIV.
Hoffman, Richard L, CO USS HOPEWELL; to STAFF CINCPACFLT.
Jenkins, Henry C, FLEOPCONCENLANT; to NAVAVSAFETYCEN NAS NORVA.
Marshall, Walter L, OFC OF RESIDENT SUPSHIPUSN NAVINSORD KALAMAZOO; to BUSHIPS.
McLaughlin, Earl W, NAVAIRLANT; to DAVID W TAYLOR MODEL BASIN CARDEROCK.
Meehan, John B, OPNAV; to CO USS CASA GRANDE.
Nolan, John J, BUSHIPS; to MARENAV SHIPYD.
Nugent, Frederick C, CO USS BELLE GROVE; to JSTAFF USCINCEUR.
Roberts, John W, NAS MIRAMAR; to FED AVAGENCY WASHDC.
Sammons, Robert J, NAVCOMP USNAV ADGRU ROKNAVY; to DESLANT TEM.
Stevenson, Nevin J, jr, BUAER; to NAS LAKEHURST.
Troy, John W (MC), NAVHOSP BETHESDA; to NAS ROTA.

—Continued on page 21

USNR Officer Heads RCA Warning Team

D. Brainerd Holmes has been named BMEWS Manager by H. R. Wege, General Manager, Missile and Surface Radar Division, Radio Corporation of America, at Moorestown, N. J.

Mr. Holmes, a Naval Reserve officer, will be responsible for coordinating all design, development and production phases of the Ballistic Missile Early Warning System. The Missile and Surface Radar Division, a unit of RCA Defense Electronic Products, is prime Weapons System Manager for the vast Air Force missile-detection project, now under construction in the Far North.

M. J. Shuman has been appointed Personnel Manager of the Missile Electronics and Controls Department of Radio Corporation of America, Burlington, Mass., by William B. Kirkpatrick, Department Manager.

He served during WWII as an officer in the Naval Reserves.

USNA '41 Grad Gets Singer Promotion

T. William Benedict, USNA '41, has been appointed Assistant Works Manager in charge of military products at Singer-Bridgeport, Conn., branch of the Singer Military Products Division.

Works Manager Robert W. Hewey said "the appointment reflects a recent decision to curtail sewing machine manufacture here in favor of increasing emphasis on military supply."

Mr. Benedict

Singer Military Products Division Manager Frederick W. Howells said Mr. Benedict, in his new capacity, "will continue to perform the duties assigned to him last year when he was appointed military contracts manager at Singer-Bridgeport. These gave him responsibility for expediting development and production of electronic and electromechanical equipment for the defense industries and the Armed Forces, with special emphasis in the missile and space field."

Mr. Benedict served aboard destroyers and submarines during WWII and joined the Singer organization in 1946.

The Singer Military Products Division combines the facilities of HRB, Inc., State College, Pa., research and development firm specializing in optics, electronics, and communications; Diehl Manufacturing Company, Finderne, N. J., designers and manufacturers of servomotors and electrical and electronic components; and Singer-Bridgeport, manufacturers of precision replica optical and electromechanical components.

The military division is engaged in research and development work for the Armed Forces and in manufacture of electronic and optical components for missiles, including the Sidewinder.

CREIGHTON

Impeccably tailored Sport Shirts in up-to-the-minute fashions . . . a complete selection of distinctive fabrics . . . imported and domestic . . . long sleeves — short sleeves. Look for them.

CREIGHTON U.S.A. 303 Fifth Ave., N.Y.
Famous for quality shirts since 1920

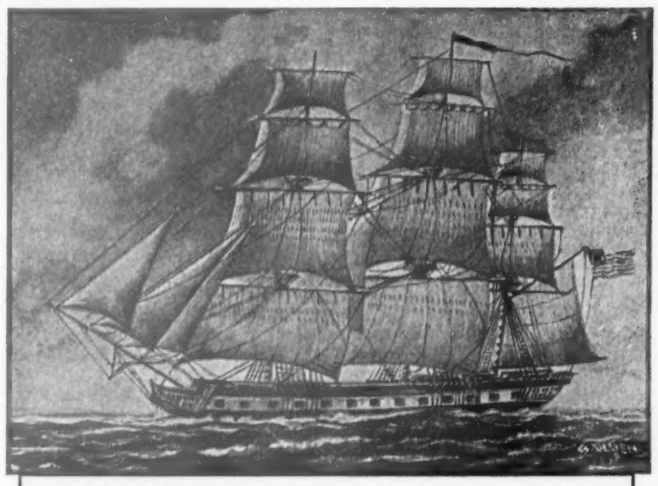

LOW COST PROTECTION. USF ESSEX. Originally fitted out in 1799 and built by public subscription the Essex afforded low cost protection for the people of the United States. Carrying 32 guns she gained fame on her famous raiding cruise in the South Pacific from 1812 to 1814.

Eighty years later, NAVY MUTUAL AID ASSOCIATION was founded. The purpose was to give low cost protection to members of the Navy, Marines, Coast Guard, and their families. For SEVENTY-NINE YEARS NMA has continued to provide this LOW COST PROTECTION.

Write us today for our free booklet that will explain the full services and benefits of NAVY MUTUAL AID to you.

ELIGIBILITY. All permanent and temporary officers and warrant officers of the Navy, Marine Corps, and Coast Guard, including reserve officers on extended active duty, and not over 62 years of age, are eligible.

BENEFITS IN FORCE **$190,000,000**
ASSETS ..... **$ 39,000,000**

NAVY MUTUAL AID ASSOCIATION ORGANIZED JULY 28 1879

Navy Mutual Aid
ASSOCIATION
NAVY DEPARTMENT WASHINGTON 25, D. C.

Award Of Honor For AF

THE Air Force has received the National Safety Council's Award of Honor for outstanding achievement in accident prevention.

The presentation was made by NSC President Howard C. Pyles, former Governor of Arizona, to General Curtis E. LeMay, Vice Chief of Staff.

It was the ninth consecutive award made by the NSC to the Air Force.

Air Proving Ground Reports Key Changes

Col. Charles C. Woolwine, Assistant Deputy CofS for Operations at the Air Proving Ground Center, Eglin AFB, Fla., has been shifted to Director of Frequency Diversity Radar Test there.

Colonel Woolwine has been at Eglin AFB, Fla. since October 1955.

Assuming duties as Assistant DCS/Operations is Lt. Col. Harold A. Bullock, who has been assigned as Director of Operations.

Two Report To Ogden

Two Air Force officers have been assigned to the Ogden Air Materiel Area at Hill AFB, Utah.

Lt. Col. Edward J. Arakelian has reported as Chief of Plans and Workload Control Branch, Logistic Support Management Directorate. Maj. Donald J. Baldwin has taken command of the 2701st Explosive Ordnance Disposal (EOD) Squadron.

Colonel Arakelian was Deputy Director of Plans at Air Materiel Forces, European Area, Cheateauroux, France.

Major Baldwin was Commander of the 7401st EOD detachment, Wheelus AB, Libya.

Capt. Sherwell Gets New Wings

Capt. Harold E. Sherwell has been designated to wear the newly designed Master Navigator's wings, at Dayton Air Force Depot, Ohio.

To make certain that Captain Sherwell was in the vanguard of the Master Navigators, fellow officers and civilian workers at DAFD collaborated in fashioning the Master Navigator's wings from separate pairs of senior Navigator's and Command Pilot's wings.

People 60 to 80

APPLY FOR OLD LINE LEGAL RESERVE LIFE INSURANCE

If you are under 80, you can still apply for a $1,000 life insurance policy to help take care of final expenses without burdening your family.

You handle the entire transaction by mail with OLD AMERICAN of KANSAS CITY. No obligation. No one will call on you!

Tear out this ad and mail it today with your name, address and year of birth to Old American Insurance Co., 1 West 9th, Dept. L446C., Kansas City, Missouri.

Air Force Will Promote 4513 Captains To Reserve Major Starting 1 July

THE Air Force beginning 1 July 1959 will promote 4513 captains—2709 on extended active duty—for promotion to major in the Reserve.

A total of 2897 EAD and 307 non-EAD ANGUS captains were considered by USAF Headquarters.

Deferred for the first time were 164 EAD and 30 non-EAD ANGUS captains—a total of 194. There were 24 EAD and 4 non-EAD ANGUS captains deferred for the second time.

The Air Reserve Records Center considered 2455 non-EAD captains, of whom 1531 were selected, 589 deferred for the first time and 335 for the second time.

Brig. Gen. Boushey Is Space Monitor

The Air Force has assigned responsibility for the analysis, coordination and monitoring of its future space programs to the Director of Advance Technology, Deputy Chief of Staff for Development.

This post is held by Brig. Gen. Homer A. Boushey.

As part of his duties, General Boushey will be the go-between between the Air Force and both the Defense Department's Advanced Research Projects Agency and the National Aeronautics and Space Administration. He will also serve as the central Air Force contact on space matters.

M/G Wilson Starts New Guard Tour 5 May

Maj. Gen. Winston P. Wilson has been reappointed Deputy Chief, National Guard Bureau, for a second four year tour of duty effective 5 May.

Maj. Gen. Wilson

General Wilson, a native of Arkadelphia, Ark., has served in the National Guard Bureau since September 1950. As a colonel, he became Acting Chief of the Air Force Division in July 1953. He was promoted to brigadier general and made Chief of the Division in January 1954. In May 1955 he was promoted to major general and named Deputy Chief, National Guard Bureau.

General Wilson and his wife, the former Margaret Eldridge, live at 4311 Loyola Avenue, Alexandria, Va.

Funds Released For MATS

Military Air Transport Service has received approval for $1,004,000 in construction funds at three bases.

Larson AFB, Wash., gets $233,000 for a ground to air communications transmitter-receiver; $625,000 goes for an Air Freight Terminal at Charleston AFB, S. C.; and McGuire AFB, New Jersey receives $119,000 for an aircraft wash rack.

Let USAA trim *36% from your Auto Insurance Cost

* of Standard rates Statewide

United Services Automobile Association, organized in 1922, is a non-profit insurance association managed and directed by active and retired officers of the U.S. Armed Forces.

Eligibility is aimed at officers, a preferred risk group. Over 300,000 members of USAA now enjoy liberal savings on insurance.

To save costs, selling is by mail. Write today for details.

UNITED SERVICES AUTOMOBILE ASSOCIATION

Dept. AJ-3, USAA Bldg., 4119 Broadway, San Antonio 9, Texas

NAVIGATOR CONTROL

The Air Force, seeking to strengthen the control of navigators, has declared that effective immediately navigators in the grade of lieutenant cannot be assigned into non-navigator primary duty skills without approval of USAF Headquarters.

This restriction will also apply to entry into training leading to assignment in support skills.

Squadron Officer School Training remains unrestricted, as well as application for AFIT Training.

NASA Continues AF Contract With Bell

A contract to investigate the use of high-energy propellants in rocket engines has been awarded the Space Flight Division of Bell Aircraft Corporation by the National Aeronautics and Space Administration.

The $1.2 million contract represents a continuation of high-energy studies initiated by the company for the Air Force in 1956.

Bell announced last year it had accomplished the first large-scale rocket thrust chamber firings utilizing elemental liquid fluorine as an oxidizer.

Under the NASA contract Bell will further its work in the use of fluorine combined with various other fuels as well as make new studies in high-energy fuels.

Major Eanes, Capt. Beck Lead Mather B-52 Course

Twenty-six SAC navigators have graduated from a B-52 upgrading course conducted by the 3535th Navigator Training Wing at Mather AFB, Calif.

Flight A—Majors Fred T. Eanes, jr., Carl J. Pfeifer, Thomas O. Rader, and Thomas M. S. Spencer; Captains Paul E. Brown, Andrew H. Campion, William C. Rehwald, John B. Riach, and George J. Schiller, and First Lieutenants Donald V. H. Lee, Kenneth D. Lingerfelt, and Donald A. McVicker.

Flight B—Majors Robert O. Brown, Richard F. Downey, Frank F. Eberhardt, Julian P. Moffat, Eugene Shelton, and James E. Whitaker; Captains William L. Gorman and Paul R. Kilmain, and First Lieutenants David L. Devendorf, John F. Fitzgerald, Terrill E. Waiss, and Don E. Watkins.

Also attending the course were Capt. Edwin H. Beck, Assistant Operations Officer in the 3535th Navigator Training Squadron at Mather, and a manufacturer's representative, Roland I. Leonard.

Highest grades were earned by Major Eanes and Captain Beck.

Leaving the service?

IF you are an officer or an enlisted man of E-6 or higher rating, and finishing your tour of duty, we'd like to talk to you.

Ours is a twenty-five-year-old company, which offers company financed training, unlimited opportunity and pleasant, profitable and permanent association. We have offices throughout the U. S. and Hawaii. You can probably pick the area in which you want to live.

Write for information to Box 217, The Journal.

Gen. Anderson Accepts

GENERAL S. E. Anderson, Commander of the Air Materiel Command, last week was presented the Air Force's 1958 Preventive Maintenance Award for his Command in a ceremony at Wright Patterson AFB, Ohio.

John M. Ferry, Special Assistant for Installations in the Office of the Secretary of the Air Force, made the presentation. He congratulated AMC for its "fine achievement" in winning out over 11 competing major commands in the Air Force, and for climbing from 10th place three years ago.

A congratulatory letter from General Thomas D. White, Chief of Staff of the Air Force to General Anderson stated: "The success of the program depends upon the active personal interest of each Commander and his staff in adapting the guidelines of local situations and in using existing Civil Engineer forces to a greater degree in the preventive aspects of maintenance. The progress your command has made since the advent of the award program is most commendable."

AMC's rating was 89.9. Alaskan Air Command was second with 82.

Preventive maintenance is regarded as of great value by the Air Force in preventing deterioration of buildings, runways, and utility systems. The AMC program is conducted by Major Bill Saylor. He is Preventive Maintenance Officer in the Facilities Support Division of the Office of the Installations Engineer.

Col. Hudson Of CDAF Opens Management School

An advanced school in modern financial procedures has been opened at Richards-Gebaur AFB, Mo., with an initial class of 14 students.

"Our classes will bring the students abreast of the latest techniques and processes in financial management of Air Force Affairs, particularly as applied to the Air Defense Command," said Col. Guy Hudson, Comptroller of the Central Air Defense Force.

The school—one of the first of its kind in the Air Defense Command—is being conducted in the newly completed SAGE Training School at Richards-Gebaur. Jack Clayton, accounting specialist on Colonel Hudson's staff, is in charge of the instruction.

Students will attend classes one hour daily during duty hours for three months.

Col. Wallace Gets Key Procurement Post

A former Air Force Plant Representative for several Dayton firms during WW II has been named Chief, Materiel Control Division of the Aeronautical Systems Center, Wright-Patterson AFB, Ohio.

Col. John M. Wallace, WW II Plant Representative at Delco, Frigidaire, National Cash Register, and Aero Products, assumed the position upon his return from the Philippine Islands. He had been the Director of Procurement and Production, Air Materiel Forces Pacific Area, from 1957 until the present.

The present chief of the Materiel Control Division, Lt. Col. J. L. McNeil, will be Deputy to Colonel Wallace.

U. S. AIR FORCE ORDERS

James H. Douglas, jr.—Secretary of the Air Force
Malcolm A. MacIntyre—Under Secretary of the Air Force
Philip B. Taylor—Assistant Secretary (Material)
Lyle S. Garlock—Assistant Secretary (Financial Management)
Lewis S. Thompson—Special Assistant (Manpower, Personnel & Reserve Forces)
Richard C. Horner—Assistant Secretary (Research & Development)
General Thomas D. White—Chief of Staff

MAJOR GENERAL

Deichelmann, (Brig Gen) Matthew K, fr APO 953, SF, & ret in gr of Brig Gen, eff 30 Apr, & adv to gr of Maj Gen.

Tate, Robert F, Maxwell AFB, fr dy as Comdt, AWC, to Hq AU, Maxwell AFB, for dy as VComdr, AU, eff 1 Jul.

Carmichael, Richard H, Maxwell AFB, w/dy as Comdt, ACSC, to Hq AWC, AU, Maxwell AFB, for dy as Comdt, AWC, eff 1 Jul.

Sessums, John W, jr, Andrews AFB, is rlvd fr dy as VComdr, & asg dy as Comdr, eff 10 Apr.

Holloway, Bruce K, fr Waco, Tex, to Ofc, DCS/D, Hq USAF, Wash, DC, for dy as Dir/Rqmts, NLT 22 Jul.

Nelson, Morris R, fr Rio de Janeiro, to Hq, Hq Comd USAF, Bolling AFB, for dy as Asst to Comdr, NLT 27 Jul.

Bennett, T Alan, fr Ent AFB, to Ofc, DCS/M, Hq USAF, Wash, DC, for dy as Dir, Maintenance Engrg.

Wilson, Winston P, reaptd Dep Ch, NGB, for four yrs, eff 5 May, w/nc in add dy as Ch, AF Div, NGB.

Ligon, Elvin S, jr, fr Wright-Patterson AFB; to Ofc, DCS/P, Hq USAF, Wash, DC, for dy as Dir, Pers Planning, NLT 3 Aug.

BRIGADIER GENERAL

Hopkins, Edward J, Wash, DC, to Hq AFAFC, Denver, for dy as Comdr, eff 8 Apr.

Clinch, William J, Maxwell AFB, as Dep Comdr for Education, AU, to dy as Dir, Research Studies Institute, AU, eff 1 Jul.

Calhoun, Frederick E, Maxwell AFB, w/dy as VComdt, AWC, to dy as Comdt, ACSC, eff 1 Jul.

Bell, William J, Maxwell AFB, w/dy as Dep Comdt, AFROTC, to dy as Comdt, AFROTC on dep Maj Gen Rogers.

Thorne, Henry G, fr APO 81, NY, to Hq 3500th USAF Recrtg Wg, ATC, Wright-Patterson AFB, for dy as Comdr, NLT 3 Aug.

COLONEL

Keene, George F, Ent AFB, to 1079th Med Svc Sq (Hq Comd, USAF), Fitzsimons AH, Denver, (Pnt).

Fr Wash, DC to Sta Indicated

Habeger, Joseph E, dy sta Det 610 (NDak Agricultural Coll), Fargo.

Kirtley, Robert E, dy sta Det 1, Wright-Patterson AFB.

Ladd, Herbert W, jr, Hq 4045th Air Rflg Wg, SAC, Selfridge AFB.

Macia, James H, jr, Hq Second AF, SAC, Barksdale AFB.

Moore, George S, Hq ADC, Ent AFB.

AF Opens Officer Doors To 200 EM

Air Force enlisted personnel—about 200 annually—will be given the opportunity to obtain up to two years of college and an officer's commission under a newly developed Airman Education and Commissioning program.

Applications will be limited to active duty airmen who have sufficient college credits to enable them to complete in less than two years the requirements for a baccalaureate degree in a field to be specified by the Air Force. Applicants must be able to complete the requirements and obtain a commission prior to age 30.

Successful candidates will attend civilian colleges and universities to obtain their degree and then be enrolled in Officer Training School. Upon obtaining a commission they would be ordered to extended active duty in career reserve status for a minimum of four years.

It is expected that the first group of airmen selected under this program will begin schooling early in 1960. The actual selection and assignment of personnel will be done by the Air Force Institute of Technology at Wright-Patterson AFB, Ohio. Such fields as Meteorology, Geodesy, Nuclear Physics, and Engineering are expected to be emphasized.

Col. Wooten's Unit Cited For Management

The Eighth Air Force award for the highest performance in the SAC Management Control System has been presented to Col. Edward D. Wooten, Commander of the 814th Air Base Group at Westover AFB, Mass., by Maj. Gen. Hunter Harris, Deputy Commander of the Eighth Air Force.

The award was for the highest performance in Eighth Air Force in SAC's Air Base Group Management Control System for the period ending 31 December 1958. In addition to topping all Eighth Air Force Air Base Groups, the 814th was also first in the entire Command, competing against some 35 other SAC bases.

Paffel, Donald W, Hq MATS, Scott AFB.

Smith, Clinton D B, Hq 1090th USAF Sp Rptg Wg, Hq Comd USAF, Sandia Base.

Stevenson, Ralph L, dy sta Det 675 (Univ/-Okla), Norman.

Wrigglesworth, William J, Hq AWC, AU, Maxwell AFB.

Wright, Adolf M, Hq AFFTC, ARDC, Edwards AFB.

Bull, James T, Hq 6002d Air Intel Svc Gp, PacAF, APO 953, SF.

LIEUTENANT COLONEL

Hare, James C, Moody AFB, to Det 1, 1173d USAF Fgn Msn Sq, 1170th Fgn Msn Gp, Ft Myer, Va.

Fr Hill AFB to Sta Indicated

Occhipinti, Frank J, Hq So Air Mat Area Pac, AMC, APO 74, SF.

Palmer, Philip C, Hq Alaskan Air Comd, APO 942, Seattle.

Fr Wash, DC to Sta Indicated

Brackett, Arthur A, 2649th ARC, ConAC, Sacramento.

Hatcher, Albert D, jr, Hq SAC, Offutt AFB.

Pace, William N, jr, Hq 3575th Plt Tng Wg, ATC, Vance AFB.

Reed, Jack L, dy sta Det 2, AFBMD, AF Unit PO, Los Angeles.

Schultze, David R, Hq AMC Aeronautical Sys Cen, AMC, Wright-Patterson AFB.

Smith, Ira H, Hq AFFTC, ARDC, Edwards AFB.

Gray, Billie C, Minneapolis-Honeywell Regulator Co, for Astronautics & Spce Vehicles crse.

Fife, William P, dy sta Ohio State Univ, Columbus, for Physiology crse.

MAJOR

Busha, George F, McGuire AFB, to 1623d Sprt Sq, APO 677, NY.

Barnett, James W, Andersen AFB, Guam, to Hq Second AF, SAC, Barksdale AFB.

Stolarz, Andrew R, Kansas City, Mo, to Hq San Antonio Air Mat Area, AMC, Kelly AFB.

Davis, Burton A, Dayton, O, to Eglin Project Ofc (Dayton Procuremnt Dist), Eglin AFB.

Jones, Ernest C, jr, Akron, O, to dy sta Brookley AFB.

Treadwell, Paul O, Seymour Johnson AFB, to 801st ADiv, SAC, Lockbourne AFB.

Jensen, Niels C, Tinker AFB, to 1170th USAF Fgn Msn Sq (MAP), Hq Comd USAF, APO 63, SF.

Fr Ent AFB to Sta Indicated

Vineyard, Carl H, Hq 408th Ftr Gp, ADC, Kingsley Fld, Ore.

Shopa, Michael J, Hq Duluth Air Def Sec, ADC, Duluth Muni Aprt, Minn.

Osborne, William H, 4605th Sprt Gp (ADSI), ADC, L G Hanscom Fld, Mass.

Clinger, B W, 931st Acft Contr & Wng Sq, ADC, APO 23, NY.

Hesse, Frank R, Hq 73d ADiv, ADC, Tyndall AFB.

Smith, Robert E, Hq 27th ADiv, ADC, Norton AFB.

Fr Walker AFB to Sta Indicated

Harrell, John W, 4083d Strat Wg, SAC, APO 23, NY.

Cresto, Joseph L, 4135th Strat Wg, SAC, Eglin AFB.

Schmidt, David J, Hq Fifteenth AF, SAC, March AFB.

Fr Wash, DC to Sta Indicated

Spence, Robert F, Hq Third AF, USAFE, APO 125, NY.

Wood, Denver J, dy sta AFSC, Norfolk, Va, as stu in Cl 26.

Ash, William O, Hq ATC, Randolph AFB.

Casolari, Arthur J, Hq 1st Msl Div, SAC, Vandenberg AFB.

Renaud, Louis C, Hq AFIT, AU, Wright-Patterson AFB.

Castleberry, Woodie O, Hq AMC Ballis Msls Cen, AMC, AF Unit PO, LA.

Kellerman, William C, Hq AFMDC, ARDC, Holloman AFB.

Morris, Harry B, Hq AMC Aeronautical Sys Cen, AMC, Wright-Patterson AFB.

—Continued on page 21

HOLDS ITS PRESS

a tropical-weight uniform containing "Dacron" keeps you looking your best

Comfortable, lightweight uniforms made with "Dacron" let you stay cool as the temperature rises. A high percentage of "Dacron"* polyester fiber is responsible for *lasting* neatness, longer wear and easy care. You'll find these handsome uniforms keep their press wearing after wearing. Take advantage of these unique qualities . . . when you order uniforms, be sure they are made with "Dacron".

E. I. du Pont de Nemours & Co. (Inc.), Textile Fibers Dept., Wilmington 98, Del.

*Du Pont's registered trademark. Du Pont makes fibers, does not make the fabric or uniform shown.

Du Pont better living fibers give you so much more.

Better Things for Better Living . . . *through Chemistry*

DU PONT REG. U. S. PAT. OFF.

DACRON® POLYESTER FIBER

ARMY
NAVY
AIR FORCE
JOURNAL

"SPOKESMAN OF THE SERVICES SINCE 1863"
1710 CONNECTICUT AVENUE N.W., WASHINGTON 9, D. C.

LeROY WHITMAN
Editor-Publisher

D. C. BROWN
President-Comptroller

DANIEL Z. HENKIN
Assistant Editor

25 APRIL 1959

Disagreement Yes, But Not A Stubborn Dispute

As Spring moves along and the early Summer days of critical Congressional decision near, there are strong indications that the Legislative and Executive branches will clash sharply on the needs of National Defense. In our form of Government, it is right and proper that Congress should non-concur with White House budget actions whenever it deems necessary. Certainly, there is no area in which the Legislative and Executive branches share more vital responsibilities than that of providing for the security of our Nation and the rest of the Free World.

The professional budget assessments of the Service Chiefs and of our combat commanders in the field, which we have reported extensively during the past several months, clearly point the need for increased military expenditures to assure accelerated weapons procurement and provide increased manpower. It is to the gleaming credit of our way of life that no military man, as far as we know, has been the victim of reprisals for forthrightly stating his views to Congress.

A voluminous record has been compiled by Senate and House Committees concerning the fiscal '60 military budget. There is strong reason to believe that Congress, on the basis of this record, will propose more funds for defense than asked by the Administration.

The question is, how will these proposals for increased spending be made?

THE JOURNAL takes the position that Congress has every right—in fact, has an inescapable Constitutional responsibility—to recommend and provide for expenditures above those proposed by the Administration to "raise and equip" forces that are adequate to meet today's global needs.

We do not believe, however, that the cause of National Defense will be strengthened if Congress should impose budgetary restrictions which would seek to force on the Chief Executive actions that are inimical to his position as Commander-in-Chief.

To be specific: if Congress should determine that the Nation needs an Army of 900,000, a Marine Corps of 200,000, a stepped-up nuclear aircraft program as the Air Force has recommended, and an accelerated shipbuilding program as the Navy says is necessary, the Senate and House should vote the increased funds to achieve these objectives.

Congress should state unequivocally in the final budget measure that it deems such increases essential.

We do not believe, however, that Congress should write such legislative language that would, for example, prohibit any Army and Marine Corps expenditure unless the 900,000 and 200,000 levels were maintained, and similarly for the Air Force and Navy.

Such action by Congress undoubtedly would be answered by a Presidential veto. This could lead to chaos in military budgeting.

In short, the President first must recommend a military budget program. Congress then must consider the recommendations and revise them, as it deems necessary. In making upward revisions, Congress should do everything it can to win Executive Branch endorsement, but finally it is up to the Chief Executive to decide what force levels will be maintained and how much of the money voted by Congress will be spent.

Disagreements between the White House and Congress are helpful in forging a national will on defense spending. A stubborn dispute between the Legislative and Executive Branches will be dangerous.

Cordiner Aftermath: Progress and Problems

The release of closed door testimony on the budget for the year starting 1 July has illuminated the outstanding gains that have been scored by all the Services in attracting top caliber young men for military careers. This success is one reason why the Administration has deemed it possible to cut military manpower in the face of the unrelenting Communist threats.

There is no question that a prime factor in the increased retention rates is the Military Pay Act of 1958, the first anniversary of which will be marked on 1 June. During the extended hearings on the pay legislation last year, Congress was told that its passage would strengthen national security. This is exactly what has happened.

But the full recommendations of the Cordiner Committee are far from being implemented. First and foremost, the Cordiner Study was emphatic in urging that there be no pay discrimination against retired military people. The facts of the case are that there has been gross discrimination against those who were retired before 1 June 1958. As was revealed in last week's issue of THE JOURNAL, it now appears that the direct intervention of the President will be necessary to eliminate the shocking inequity. The Budget Bureau has been sitting on a Defense Department "we don't object" response to Congress concerning the scores of bills that would remedy the retired pay disparity.

The Services will hope that Secretary McElroy will find an occasion to bring this matter to the attention of the Chief Executive and to win from the White House a go-ahead on legislation that would cost, at its maximum, $25 million a year, of which perhaps $5 million would be recovered by the Government in taxes.

The sharp break with historic principles of military pay that occurred in the matter of retired compensation is not the only shortcoming of the Cordiner Plan implementation. Chairman Ralph J. Cordiner and his associates proposed that enactment of the pay measure should be followed by action on quarters allowances to alleviate the cost of living gap that has occurred as a result of sharply rising prices during recent years. The Committee said also that "remote pay" should be authorized for certain military personnel.

The Defense Department, however, has decided to set aside—at least until next year—any proposal to link allowances to a cost of living index. Similarly, the Pentagon has rejected the "remote pay" plan, which is being supported most vigorously by the Air Force.

The critical budget problems confronting the Services are recognized by all military people. There is widespread understanding—albeit strong disappointment—of the decision to delay full implementation of the Cordiner Plan.

There is, however, no understanding—only deep-seated concern—by both Active and Retired members regarding the summary action in denying pay benefits to thousands of retired persons, many of whom served in three wars. Every person in uniform will fear, and with good reason, the consequences of this situation, for if traditional pay policies are once breached, there can be no assurance that it won't happen again.

In reviewing the progress that has been a result of the Cordiner Plan, the White House, the Pentagon, and Congress must not fail to recognize that an urgent problem remains.

IN THE JOURNAL

10 Years Ago—The shortage in medical personnel will mean the termination of maternity care for the wives of personnel at Spokane AFB, Wash., effective 1 July.

50 Years Ago—The test of the automatic revolvers will continue for a year or more before the question of issue to the Army generally will be determined. Last year three troops of Cavalry were furnished with the Colt automatic and the reports are just beginning to come in at the War Department.

95 Years Ago—The business of prosecuting the claims of soldiers and sailors against the Government seems to have risen to the dignity of a specialty, if not to that of a profession. That the Government so regards the fact, at least, has been made sufficiently apparent of late to certain practitioners who have enjoyed the privilege of a double taxation under the Revenue Acts—one as being claims agents, and once again as being attorneys-at-law.

READERS' VIEWS

Leadership Lack Hurts

■ For want of old fashioned leadership, when the mark of good officer (or leader) was that he looked after his men first, the pre-June 1958 retirees were handed the dirty end of the stick.

Some wild figures have been presented as estimates of the dollar costs of eliminating this discrimination against many worthy Americans. (as if any amount of dollars could ever justify rotten leadership and discrimination).

The Department of Defense has come up with the figure of 25.5 millions as the first year's cost. This figure to be reduced daily as the veterans give up their ghosts.

Others have come up with larger costs, all the way up to 400 millions as the over-all costs.

In the first place, the cost—and I'll go along with the Department of Defense—will be reduced each year by the amount of income tax, Federal, paid by the retirees and returned to the Government. By the time the other myriad taxes are deducted from this retired pay, the cost will be considerably less.

To reach the 400 million figure, all pre June 1958 retirees living today will have to stay that way for twenty more years. Contrary to the song made famous by our famous General MacArthur, old soldiers do die.

This $20 million per year ($25.5 million less Federal income tax) will be reduced yearly. The 400 million figure will never be reached.

Should we withold just one of those too many billions of dollars that we are merrily pouring down ratholes all over the World, the interest alone on this billion will be more than ample to right the wrong that has been done to our own loyal Americans.

COLONEL, AUS-RET.

Engineer Generals

■ I have followed the correspondence regarding USMA graduates in the Corps of Engineers with interest.

I am surprised that no one has pointed out that the original statement was false. I personally have known three non-Academy generals made since the war; two, possibly all, have been made since 1950. I refer to Maj. Gen. A. C. Lieber, Maj. Gen. Louis W. Prentiss, and Brigadier Gen. Louis H. Foote.

NAME WITHHELD

Here's Where Officers Can Review Records

ARMY—To find out how they stand on all records and efficiency reports, Army Officers can visit the Officer Review Unit in The Adjutant General's Office in Room ME 672 of the Pentagon. The efficiency reports themselves may be seen in separate career branch offices in the Pentagon and other buildings in the Washington area. In many cases, the career branches can tell an officer where he stands numerically in relation to other officers of the same grade and branch.

Officers of all the Services can designate other persons as their representatives to review their records. This designation must be in writing for all the Services.

Here is a listing of career branch offices: Armor, Room 1E527, Pentagon; Artillery, Room 1E537, Pentagon; Infantry, Room 1E541, Pentagon; Adjutant General, Room 1E685, Pentagon; Chaplain, Room 1E429, Pentagon; Military Police, Room 1805, Main Navy Building; Army Medical Service, Room 2718, Main Navy; Chemical, Room 1716, Building T-7; Engineers, Room 1440, Building T-7; Ordnance, Room 4737, Munitions Building; Signal Corps, Room 4529, Munitions Building; Quartermaster, 11th Wing, Tempo A; Transportation Corps, Room 2816, Building T-7; Finance, Room 1729, Building T-7; Judge Advocate, Room 3E349, Pentagon; Women's Army Corps, Room 1C515, Pentagon.

NAVY—Navy Officers or their representatives may review their record jackets to see their fitness and other reports in Room 3055 of the Navy Annex.

AIR FORCE—Air Force officers may see their effectiveness records either in the Military Personnel Records Division, Director of Administrative Services, in Room BF 931 in the Pentagon, or at their Command Personnel Records Group of their own command.

MARINE CORPS—Marine Corps officers can see their reports in Room 1231 in the Navy Annex.

Working Directly With Service Agencies Best Method, ARPA Finds; Sec'ys Told

WORLD CONGRESS OF FLIGHT
LAS VEGAS, NEVADA

THE Advanced Research Projects Agency has found it most "effective and expeditious" to assign work directly to lower agencies rather than to the Secretaries of the military departments who, in turn, would have to select and assign them to lower levels.

In describing this procedure to the Space Age Conference here 17 April, RAdm. John E. Clark, USN, Deputy Director of ARPA, reported that while assignments are made directly to the lower agencies, that the Secretary of the Department concerned, and the Joint Chiefs of Staff, are concurrently "advised" of the project work.

Admiral Clarke said that, through its method of operation, ARPA is seeking "to mobilize the great capability of the Department of Defense under the organizational discipline, priority and long range planning necessary to provide the breakthroughs of military space leaderships."

"For effectiveness and efficiency of operation," Admiral Clark said, "the projects are assigned to the lowest organizational echelon capable of performing the work. . . . ARPA directly assigns the work to lower organizations such as the Air Research and Development Command in the Air Force, the Army Ordnance Missile Command and the Chief Signal Officer in the Army, the Bureau of Ordnance and the Office of Naval Research in the Navy, and the National Bureau of Standards in the Department of Commerce."

Projects assigned to these lower agencies, Admiral Clark explained, fall into two categories—contract and in-house work.

"If it is contract work," the Admiral said, "then the service agency assigned responsibility acts as ARPA's contract agency and solicits, evaluates and selects the contractor, and prepares and administers the contract. In special cases, we solicit, evaluate and select the contractor ourselves and, in turn, request the service agency of assigned responsibility to negotiate, prepare and administer the contract for us."

SHORT AND POINTED

Lt. Gen. Idwal H. Edwards, USAF-Ret., who served with the Cordiner Committee, spoke last week at a meeting of 300 retired officers who met at Ft. Sam Houston, Tex., for an Army briefing.

General Edwards, Retired Officers Association President, speaking of the need to remove inequities imposed on persons retired before 1 June 1958, made this comment:

"As old warhorses turned out to pasture, we only ask for the same bag of oats as the other old plugs who will follow us."

Army Uses Numbers, Others Don't

From first page—

"Estimated Performance of Other Duties," Section VI "Performance of Present Duty," Section VII "Promotion Potential," and Section VIII "Overall Value To Service."

Each of these sections receives a weight of 100, except Section VII, "Promotion Potential," which carries a weight of 120.

Equal credits are given for the markings of both the rating officer and indorsing officer. If the indorsing officer does not include his own ratings, double weight is given to those of the rating officer.

After the total "raw" scores achieved by each Army officer are computed, they are linearly converted to a standard score ranging from 51 to 150.

A score of 100 is considered "average."

An Army officer's overall efficiency index is based upon his efficiency report scores for the previous seven years, weighted for the actual time covered by his DA Forms 67-4. Schooling efficiency reports are not counted for this overall index.

It is more difficult to determine efficiency and fitness reports of individual Navy, Air Force and Marine Corps officers. However, some general guidelines can be made with respect to promotions.

While the Navy considers most sections of its report to be important in determining officer promotions, sections 14, 15, 16, 17 and 19 are most pertinent for this purpose. For outstanding or unsatisfactory reports, Navy officials say, justification of an officer's rating will require more space than is contained in the comments and remarks sections.

Air Force officials report that the most important section of their Officer Effectiveness Report is Section V, "Comments of Reporting Official." This section must back up whatever rating is given an officer in the previous portion of the report.

Differing from Navy practice, Air Force officials say that any rating from outstanding to unsatisfactory can be justified in the space allotted on the form itself.

For the Marine Corps, the most important promotional sections of an Officer Fitness Report are the multiple-choice sections 16 and 17 which detail an officer's performance and ability, and the appraisal of an officer's professional character in Section D.

All Services stress that promotion boards have great leeway in interpreting efficiency, fitness and effectiveness reports and that other factors, including the "needs of the Service" must be considered in selecting officers for promotion.

The Navy, Air Force and Marine Corps stress that no statistical or scoring aids are provided the members of promotion boards. These Services say, however, that the boards are left free to devise their own scoring systems if they so desire.

A final point, common to all Services, is that promotion boards will base their decisions not on an officer's latest efficiency, effectiveness or fitness report, but will judge the report over an extended period of time.

NEXT WEEK'S REPORT

Unification in efficiency reporting procedures is hard to find among the Army, Navy, Air Force and Marine Corps.

Next week's Journal will feature a follow-up story on officer efficiency reports to outline the various efficiency reporting procedures used for active-duty officers.

Gross Disparities Threatened In Promotions—Management

From first page—

approved by the Budget Bureau, would give all Services substantialy the same authority as provided for the Navy in the "Hump" bill, but there is no provision for any severance pay.

The Air Force is extremely anxious for enactment of the "White Charger" plan, which it considers an essential tool for improved officer management.

The Army, on the other hand, takes the position that its officer structure is in such condition that there is no need for legislation authorizing accelerated retirement for Regular officers.

The Career Management Plan would give permissive authority for a Service Secretary to convene boards of five general or flag officers to designate for retirement permanent colonels and lieutenant colonels who have been considered twice and who have failed of selection for higher rank. The same holds true for Navy captains and commanders.

Separate from this measure is an Air Force proposal which would permit that Service to raise by 5,000 the number of majors it is allowed under the Officer Grade Limitation Act.

The Air Force at present is authorized a smaller percentage of officers in the grades of major and above than the other Services.

The Navy last year was given a green light by the Defense Department to separate its "Hump" bill from the all-Service Career Management Plan.

With this go-ahead, the Navy and Marine Corps documented for the House Armed Services Committee the need to accelerate the retirement during the next seven years of 1,884 captains and colonels and 1,634 commanders and lieutenant colonels to prevent promotion stagnation.

Originally, the Navy plan called for crediting an officer retired under this legislation with partial constructive service for the years he was to be retired early. The House Committee re-wrote this provision to give full 26 or 30 years' pay credit.

The Navy's re-draft of the bill this year eliminated this feature entirely and, as voted by the House, the "Hump" bill provides for severance pay up to $6,000.

The Budget Bureau is opposed to this provision, since it refused to approve similar authorization in the all-Service Career Management Bill.

There is a good possibility—but no certainty—that the Senate Armed Services Committee will merge its consideration of the Navy "Hump" bill and the Career Management proposal.

If this is done, a unified career management bill, if voted by the Senate, would need to be returned to the House.

The Air Force is known to be hopeful that the Senate Committee will make just such a decision. The Air Force position is that career officer legislation for all the Services should be considered as a single package.

Also, it is obvious that simultaneous consideration by the Senate Committee of the two bills would enhance chances for passage of the Career Management legislation.

Should the Senate Committee consider the Navy "Hump" bill by itself and approve it, the chances for action this year on the Career Management Plan would diminish.

The Army has taken a consistently cool position toward both the "Hump" legislation and the Career Management Plan.

Army officials have stated that career management actions taken in the past have eliminated stagnation dangers on their promotion lists and have assured high quality control.

On the other hand, there is no question that if Congress should authorize severance pay for Regular Navy officers, the Army would want such authority for its people.

The Journal Afield—

A JOURNAL reporter will be on hand to cover the activities of the Aero Medical Association meeting in Los Angeles 27-29' April. He will continue on, accompanying Maj. Gen. O. K. Neiss, Surgeon General of the Air Force on a tour of USAF medical installations. His reports will appear in the 2, 9, and 16 May issues.

Another JOURNAL staff member will be at Aberdeen Proving Ground gathering material for further reports in next week's issue.

ARMY
NAVY
AIR FORCE
JOURNAL
ESTABLISHED 1863

Published every Saturday by the
Army and Navy Journal, Inc.
1710 Connecticut Avenue Northwest
Washington 9, D. C.
Phone HObart 2-1220

REGIONAL REPRESENTATIVE

New York, Gene Kraemer, 28 West 44th St., New York 36, N. Y. LOngacre 3-1750.
Detroit, C. J. Sheppard, Penobscot Bldg., Detroit 26, Mich. WOodward 2-3080.
Cleveland, Fred F. Fey, 339 Citizens Bldg., Cleveland 14, Ohio. CHerry 1-2029.
Chicago, Dick Jones, 333 No. Michigan Ave., Chicago 1, Ill. CEntral 6-2828.
Atlanta, Campbell Irving, 1801 Peachtree St., NE, Atlanta 9, Ga. TRinity 2-8002.
Dallas, Richard E. Holerman, 9006 Capri Drive, Dallas 18, Texas. DIamond 8-1229.
Los Angeles, Chris Dunkle, 740 South Western Ave., Los Angeles 5, Calif. DUnkirk 7-6149.
San Francisco, Chris Dunkle & Associates, 420 Market St., San Francisco 11, Calif. SUtter 1-8854.

Member Audit Bureau of Circulations.
Subscription Rates: To individual members of the U. S. Armed Services and their families: One year, $7.50; Two years, $12.75. To civilians and organizations: One year, $10.00; Two years, $17.50. Single Copies, 30¢. Foreign Postage except APOs and FPOs, $1 extra per year; Air Mail Postage to APOs and FPOs $6.50 extra per year.

"The Army and Navy Journal is established in the interest of no party: it will be controlled by no clique. Its independence will be absolute."—From Volume 1, Number 1, Army and Navy Journal, 29 August 1863.

SENATE ARMED SERVICES COMMITTEE HEARINGS on the Navy's "Hump" bill could lead to an inter-Service squabble. It's a result of the Defense Department's action authorizing the Navy to go-it-alone without waiting for the Career Management Bill (see page 3). The House, in passing the "Hump" legislation, amended the Pentagon proposal by authorizing up to $6,000 in severance pay. The Budget Bureau (see page 3) strongly opposes this amendment.

AS THE LEGISLATIVE SITUATION NOW STANDS, Navy and Marine Corps Regular officers who retire prematurely could receive pay benefits that the Budget Burau has rejected in the Career Management "White Charger" legislation. The point could come in Senate testimony where Army and Air Force personnel officials would be asked point blank what they think about the severance pay for Regular officers being retired.

THE ADMINISTRATION'S POSITION on this matter, as well as their own previous stands, in all likelihood, would prompt the Army and Air Force to say that they don't think any Regular officer should receive such severance pay, but that certainly if it's authorized for the Navy and Marine Corps, the Army and Air Force should, of course, receive equal treatment.

WHAT SEEMS A GOOD POSSIBILITY is a Senate decision to merge consideration of the "Hump" and "White Charger" bills. This will not please the Navy, which can rightfully contend that it has presented its case convincingly to the House and is prepared to do the same in the Senate if left alone to pursue its requirments. Certainly, Naval leaders are to be praised for fighting as hard and effectively as they know how to secure benefits for officers who must be retired prematurely because of the "Hump" problem. On the other hand, the Army and Air Force leadership is caught in a dilemma, since (1) they cannot oppose the Administration's position; and (2) they cannot hope to prevent a serious morale problem if officers of the Navy and Marine Corps are authorized up to $6,000 in benefits that would be denied to the Army and Air Force.

THERE IS NO QUESTION THAT THE NAVY at present is suffering most acutely among all the Services because of the WWII "Hump." One reason for this is that the Navy has had a much higher percentage of Regular officers than the other Services. The existence of the critical "Hump" problem in the Navy and the need for a quick solution to the problem was why the Defense Department agreed to a unilateral bill instead of waiting for the "White Charger" all-Service legislation.

ONE COMPLICATING FACTOR AMONG MANY is that the Air Force, in augmenting thousands of officers into the Regular establishment, awarded up to two years additional promotion list credit to a considerable number of officers. This means, for example, that an Air Force officer graduated from West Point in the same year as an Army officer may have two more years promotion list service. Thus, in the absence of vacancies on the permanent lists, it is quite conceivable that a number of outstanding Air Force officers would be retired at an earlier date than their former classmates who are in the Army.

SECRETARY McELROY MAY BE FORCED TO CRACK THE WHIP to prevent a wide-open struggle between the Navy and Air Force for operational control of the Polaris missile. The Secretary told his last news conference that the JCS is working on a paper for him on that controversial subject. In the matter of super-carriers, the point was made that these ships posses tactical as well as strategic capabilities. The Air Force is making the point now that such is not the case with the Polaris submarines, exclusively a strategic weapon system

THE JOINT CHIEFS, seeking to avert an explosive split paper, possibly will come up with a compromise proposal that would retain Navy control of the Polaris submarines, but make them subject, under certain conditions, to integration in an over-all Strategic Striking Force, which would be spearheaded by SAC.

TOP LEVEL CHANGES ARE IN PROSPECT for the Army Medical Corps. President Eisenhower has designated Maj. Gen. Leonard D. Heaton, Walter Reed Army Medical Center CG, to be the next Surgeon General (The Journal 11 April), succeeding Maj. Gen Silas B. Hays. It is not yet known whether General Hays will retire. If not, he could change assignments with General Heaton, although there are strong indications that Maj. Gen. Jack Schwartz, now U. S. Army Pacific Surgeon and CG of Tripler Army Hospital in Hawaii, may succeed General Heaton.

THE ARMY'S DEPUTY SURGEON GENERAL, Maj. Gen. James P. Cooney completes a four-year tour and must be reappointed or given another assignment. At 55, he could move to a medical command and then be a top prospect to succeed General Heaton as Surgeon General. The U. S. Army Europe Surgeon, Maj. Gen. Alvin L. Gorby, 58 completes a four-year tour this summer and is certain to receive a new assignment.

A COMPTROLLER GENERAL'S CORRECTION will mean that three and four star officers retired before the 1958 Pay Act took effect last June will receive less retired pay than their counterparts after the Act. Much attention has been given to the fact that persons retired before the 1958 Act receive less retired pay than those retired after the 1 June date. Based on a decision given by Comptroller General Joseph Campbell last October, one exception to this rule was retired three and four star officers.

THE COMPTROLLER HAD HELD that officers who served in three and four star rank and who were retired before the new Pay Act could compute their retired pay on the basis of the monthly pay scales in the 1958 Act plus $100 for three star officers and $200 for four star officers. This would give the previously-retired officers a higher retired pay than those retiring after the effective date of the Act. The latter group cannot add $100 to their monthly base pay to compute their retired pay.

STARTLED BY THE COMPTROLLER'S ACTION, the Pentagon's Military Pay and Allowance Committee last fall asked the Comptroller General whether he really intended to provide such higher pay for officers retired before the 1958 Act. He reviewed his previous decision and, in a newly-issued addition to Decision B-136915, established that the basic pay which should be used by all three and four star officers retired prior to 1 June 1958 should be that to which they were entitled on 31 May 1958, plus the $100 to $200 they are allowed in the 1958 Act.

THE ARMY AVIATION CENTER COMMANDER, Brig. Gen. Earnest Easterbrook, has few rivals when it comes to Service Family ties. His father, the late Col. Edmund Easterbrook, who enlisted in the Spanish-American War, was Chief of Chaplains when he retired in the early 1930's. The general's brother, the late Brig. Gen. Arthur E. Easterbrook, was a WWI fighter pilot ace who was recalled in 1939. The Aviation Center CG's sister, a WWI Army Nurse, is Mrs. J. Lawton Collins, wife of the former Army CofS. General and Mrs. Easterbrook have a son, John, who is a USMA Cadet. Mrs. Easterbrook is the daughter of the late General Joseph Stilwell. Her brother is Brig. Gen. Joseph Stilwell, V Corps CofS in Germany. Another brother, Capt. Benjamin Stilwell is in the Army Medical Corps Reserve. Her nephew, son of Brigadier General Stilwell, is a classmate of Cadet John Easterbrook.

PRESIDENT EISENHOWER HAS ASKED CONGRESS in recent years to increase his authority to appoint Service Sons to the Military and Air Force Academies. The Chief Executive said career motivation is highest among this group, but the request thus far has failed to gain endorsement on Capitol Hill.

A STRIKING EXAMPLE of how the authority of the Service Secretaries is being undercut was made by RAdm. John E. Clark, Deputy Director of ARPA at the World Congress of Flight (see page 11). He made it clear that ARPA has full authority to assign projects directly to such agencies as ARDC, Army Ordnance Missile Command, and the Navy's Bureau of Ordnance without going through the Service Secretaries. The Admiral related that the Secretaries are not completely ignored, concurrently, they are "advised" of the actions affecting their Service.

THE NAVY HAS AGAIN AVOIDED long-discussed legislation which would require selection of officers for promotion from rear admiral lower half (brigadier general) to rear admiral upper half (major general), as is the case in the Army, Air Force, and Marine Corps. The Career Management Bill does not contain such an amendment in Navy promotion practices, where promotion from lower half to upper half is automatic based only on a percentage split.

AUTHORITATIVE WORD is that the Budget Bureau wanted such a provision included in the Career Management Bill, but that the Navy was able to reclama the controversial issue on the promise that it would be studied further.

AS IT STANDS NOW, there is no question that Navy flag officers hold an advantage over general officers in the other Services. All Navy admirals wear at least two stars, and they are not subjected to the rigorous selection which marks the advancement of an Army, Air Force, or Marine Corps brigadier general to major general.

AIR FORCE CONTRIBUTIONS to airline reliability and safety is pointed up by the fact that the P&W J-57 engine which powers the Boeing 707 jet airliner had five years of USAF flying experience before going into civilian use. Maj. Gen. Joseph D. Caldara, AF Director of Flight Safety Research told the World Congress of Flight that during that period the Air Force gave the engine more severe usage than the average commercial operator will ever demand of it. Over an eight-year period on a smaller and less sophisticated engine the Air Force incorporated into it 20,000 design changes.

DEPARTMENT OF DEFENSE

The Hon. Dwight D. Eisenhower, Commander in Chief of the Armed Forces

Military Liaison Officer—Brig. Gen. Andrew J. Goodpaster, USA

Military Aide—Col. Robert L. Schulz, USA
Naval Aide—Capt. Evan P. Aurand, USN
Air Force Aide—Col. Wm. G. Draper, USAF

Secretary of Defense—Neil H. McElroy

Deputy Secretary of Defense — Donald A. Quarles

DIRECTOR, RESEARCH & Engr'g—Herbert F. York

ASSISTANT SECRETARIES OF DEFENSE
W. J. McNeil (Comptroller)

Charles C. Finucane (Manpower, Personnel and Reserve)

John Nichol Irwin, II (International Security)
Edward P. McGuire, (Supply & Logistics)
Floyd S. Bryant (Properties & Installations)
Dr. Frank B. Berry (Health & Medical)
Murray Snyder (Public Affairs)
General Counsel—Robert Dechert

Chairman of the Joint Chiefs of Staff—General Nathan F. Twining, USAF

Army Orders

From page 4—

To Sch Bde USAIS, Ft Benning

Deskis, Anthony J, Wash, DC.
Asensio, Manuel J, Carlisle Bks.
Bailey, Vincent P, Jersey City, NJ.
Herndon, James D, Bowling Green, Va.
Coleman, Richard C, Ft Campbell.
Severin, Roy R, Wash, DC.
Knight, Daniel B, jr, Cp Wolters.
Kowalewski, Stanley W, Ft Ord.
Carter, Robert H, Ft Knox.
Hahn, James R, New York.
Holmes, Robert S, Ft McPherson.
Graham, James A, jr, Ft Hood.
Boyles, William B, West Point.
Mitchell, George W, Ft Hood.
Morris, John P, San Francisco.
Nunn, Thomas C, Dallas, Tex.
Rhodes, Robert H, Berkeley, Calif.
Samisch, Hillel, jr, Ft Meade.
Sterling, Norris P, jr, Erie, Pa.
Utzman, Charles D, Ft Campbell.
Vallese, Blaise H, Ft Holabird.
Waldman, Francis J, jr, West Point.
Wood, Robert W, Ft Rucker.

From Ft Bragg:
Black, Charles S — Hamilton, Philip W
DeHaven, Don L — Sullivan, Milton D

To Korea

Lenz, Daniel A, Ft Benning.
Dutton, Wayne E, Ft Campbell.
Mareka, Edward J, Cp Wolters.
Maul, David D, Ft Devens.

To Germany

Greene, Kenneth J, Oklahoma City.
Aitken, Lowell A, Los Angeles.
Anderson, Charles H, jr, Ogden, Utah.
Culpepper, Joseph T, Pittsburg, Kans.
Harper, Robert L, Missoula, Mont.
Hess, Lewis E, East Lansing, Mich.
Lacey, John H, Detroit, Mich.
Rhodes, Edward A, Fremont, Neb.

To France

Weaver, Howard E, Ft Lawton.
Wilson, William A, Ft Benning.

1st Lieutenant

To USA ADGRU Korea, Yongsan

Ebel, William E, Ft Benning.
Featherstone, Stephen E, jr, Ft Lewis.
Stasky, Gail V, Ft Dix.

To Sch Bde USAIS, Ft Benning

Arduna, Arthur A, Newark, NJ.
Bowers, James M, Dahlonega, Ga.
Broman, Ralph W, Ft Ord.
Byrnes, Vincent F, jr, Ft Dix.
Cloffi, William G, Bangor, Me.
Doyle, Francis J, Ft Holabird.
Fargason, William H, College Park.
Johnson, Robert H, Ft Carson.
Jones, John R, Wash, DC.
Kempf, Neil H, Des Moines.
Martin, James R, Jefferson City, Mo.
McClain, Richard A, Eglin AFB, Fla.
Patnode, Clarence A, Cp Wolters.
Rice, Harrold E, Ft Riley.
Ross, Robert I, Ft Ord.
Rumsey, Frank A, jr, Cornwall-on-Hudson, NY.
Schneider, George J, Ft Myer.
Simko, Andrew M, Charlottesville, Va.
Sims, Roy D, Pittsburgh, Pa.
Snow, Robert R, State College, Ark.
Stein, Albert E, San Francisco.
Sweeney, Kenneth J, Chicago.
Weeks, Robert E, Carlisle Bks.
Rew, Leland C, jr, Ft Devens.

From Ft Rucker:
Jenkins, Wm M, jr — Raymond, Robt A
Massey, Joseph O, jr — Calhoun, George B
Potter, Russell C — Stevenson, Wm J

From Ft Hood:
Congleton, Roy E — Hensley, Rayburn K

From Ft Campbell:
Fountain, Chas D — Harper, Wm B

From Ft Bragg:
Banks, Douglas T — Miller, Kenneth M
Ginn, Louis H, 3d — Oliver, Henry M
Landry, Clifford J

From Ft Lewis:
Boggs, Wm L — Huntley, David L
Chirio, Michael L, jr — Sherron, Gene T

To Korea

Dickey, Joseph F, Ft Bragg.
Herron, Carroll F, Ft Jackson.
Noh, Theodore R, Ft Ord.

From Ft Rucker:
Elliott, Roy P, jr — Percival, William J
Luther, William H

To Germany

Elliott, Joseph T, Ft Jackson.
Gray, Thomas A, Ft Polk.
Hagee, Robert D, Ft Campbell.
Herbert, Anthony B, Ft Benning.
Hoxie, Fred C, jr, Ft Jackson.
Jaundalderis, Imants, Ft Lewis.
Keating, Richard J, Ft Bragg.
Roman, Theodore, Ft Dix.
Ross, Ernest E, Ft Dix.
Souza, Donald A, Ft Jackson.
Stepp, William G, Ft Dix.
Sterling, James, Ft Jackson.
Stotser, George R, Ft Bragg.
Van Bebber, Herman J, Ft Dix.
Weaver, James K, Ft Dix.
Williams, James H, Ft Jackson.
McCarthy, John J, Ft Gordon.
Archer, James H, Ft Carson, Colo.

2d Lieutenant

Wilson, Patrick J, Ft Rucker, to Korea.
DiValentino, Leo E, Ft Dix, to Germany.

From Ft Benning, to Station Indicated

Cunningham, Lawrence D, USAAVNS, Ft Rucker.
Siu, Lawrence W J, USA Gar, Ft Campbell.
Smith, Robert D, US ARADSCH, Ft Bliss.

To USATC Inf, Ft Ord

From Ft Benning:
Dalflume, Richard M — Whittle, Glenn C
Jones, James M — Wright, John E
Sandquist, Charles E — Yamanaka, Henry H
Santiago-Negron, J — Stewart, Joseph E
Weinman, Sidney

To USATC Inf, Ft Jackson

From Ft Benning:
Dast, William A — Hicks, Wilbur A, jr
Greer, John T — Mendoza-Silva, Danilo
Key, Alan M — Quigley, John W
Lewis, Homer, jr — Semonick, Donald E
Miley, John R — Zoeller, Thomas E
Newton, John R — Goo, Milton S
Phillips, Harold E — Langbein, Eugene G
Sells, Walter R — Thompson, Neil H
Albert, Clyde E — Whitlow, John D
Corely, John E, jr — Woods, Bernard P

—Continued on next page

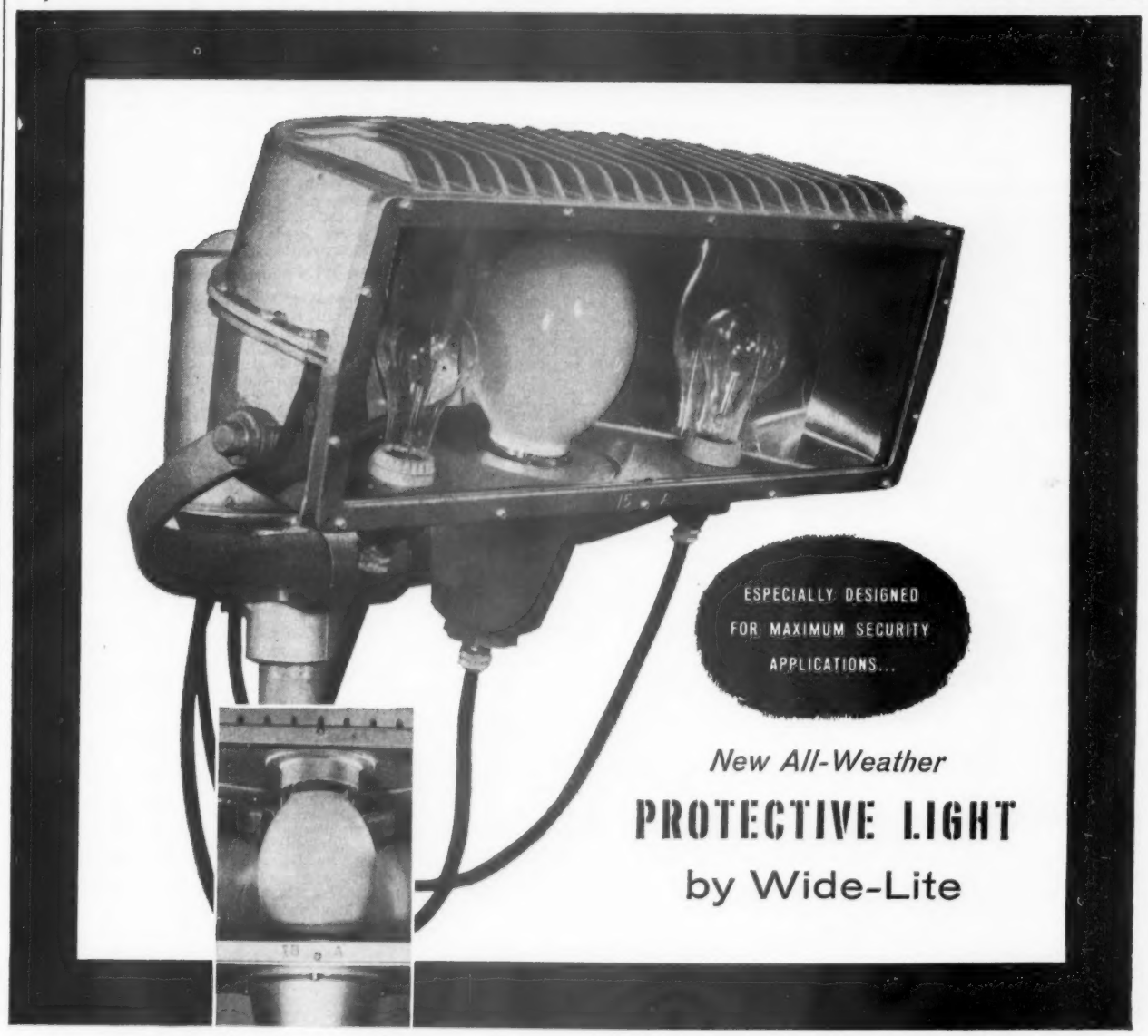

Wide-Lite's exclusive "Stabilux Socket" holds the large mercury vapor lamp securely in place . . . virtually eliminates lamp breakage and rupture due to physical shock. (Patent pending.)

The only floodlight that combines the efficiency of color-corrected mercury vapor lamps with the instantaneous light of incandescent lamps.

GREATER COVERAGE . . . Wide-Lite's pattern is broad and unusually uniform . . . makes possible large area coverage without distracting glare or dark shadows.
GREATER PROTECTION . . . any one of Wide-Lite's three lamps will continue to burn *even if the other two are rendered inoperative.*
LOWER OPERATING LIMITS . . . Only Wide-Lites make possible use of efficient mercury vapor lamps *in temperatures as low as -65° F.*
STRONGER CONSTRUCTION . . . only Wide-Lites offer a rugged *cast* aluminum protective body independent of reflector, shock-resistant tempered glass lens, and a vibration-resistant, grip-type lamp receptacle.

Write today for complete information on the new all-weather protective light by Wide-Lite!

WIDE-LITE

Manufactured by

WIDE-LITE CORPORATION P. O. Box 191 Houston 1, Texas

In Canada: *Wide-Lite Division of Wakefield Lighting, Limited, London, Canada*

OUTDOOR AREA LIGHTS • INDOOR LUMINAIRES • MOBILE WORKING LIGHTS • SPORTS LIGHTS • PROTECTIVE LIGHTS

Army Orders

From preceding page—

ARMOR—

Colonel

MacWillie, Donald M, Ft Leavenworth, to Germany.

Lt Colonel

Allen, Marshall B, Carlisle Bks, to USA Elm Ha US EUCOM, Paris.
Barnaby, Kenneth T, jr, Wash, DC, to USA ADGRU Korea, Yongsan.
Bloss, Arnold M, Clemson, SC, to USA JUMMAT, Ankara, Turkey.
Akins, James D, Ft Benning, to USA ADGRU Tex, Austin, w/sta Ft Worth.

To Germany

Caldwell, James A, Ft Monroe.
Thomas, Charles M, Ft Knox.

Major

Knapp, Harold F, Ft Hood, to USA ADGRU, Atlanta, w/sta Dublin, Ga.

To Germany

Johnson, Joseph S, Ft Benning.
Johnson, Robert E, San Benito, Tex.
Mangum, William F, Lakeland, Fla.

Captain

Troy, Guy K, Roswell, N Mex, to USA Elm MAAG Iran, Teheran.
Gillis, William D, Jersey City, NJ, to USAREUR.
Moore, Clarence A, Ft Hood, to USA ADGRU Ind, Indianapolis, w/sta Marion, Ind.

To Korea

Huff, Robert E, Cp Wolters.
Schafer, William H, Ft Benning.

To Germany

Degon, Vincent M, Ft Hood.
Baumann, Wilfred C, Ft Carson.
Storm, Howard T, Ft Ord.
Wellson, John E, Ft Riley.
Harr, William H, Carlisle, Pa.

1st Lieutenant

Hagan, Jerome D, Ft Lewis, to USARCARIB, Puerto Rico, as aide-de-camp to B/G John H McGee.
Campbell, James G, Ft Polk, to USAARMC, Ft Knox.
Miller, Charles E, jr, Ft Benning, to Stu Det USAARMS, Ft Knox.

2d Lieutenant

From Ft Knox, to Station Indicated

Byrd, Chester L, 2d Armd Div, Ft Hood.
Fite, Edward T, 3d Armd Cav Regt, Ft George G Meade.
Holder, Richard T, 2d Inf Div, Ft Benning.
Nesbitt, John R, 3d Armd Cav Regt, Ft George G Meade.
Wagner, Robert C, 4th Med Tk Bn 68th Armor, Ft Bragg.
Willdermood, Lance L, 1st Inf Div, Ft Riley.
Xenos, John C, 4th Med Tk Bn 68th Armor, Ft Bragg.

ARTILLERY—

Colonel

Clapsaddle, Clarence W, jr, Wash, DC, to Hq 2d Inf Div, Arty, Ft Benning.
Wendt, James R, Wash, DC, to 56th Arty Gp, Ft Bragg.
Foster, Gayle H, Ft Meade, to USA AD Cen, Ft Bliss.
Cato, Raymond L, Wash, DC, to XVIII Abn Corps, Arty, Ft Bragg.
Hood, Ralph E, Ft McNair, DC, to Hq 30th Arty Gp, Ft Scott.
Brewer, Robert M, Maxwell AFB, to 47th Arty Bde, Ft MacArthur.
Thorkelson, William L, Maxwell AFB, to ODCSOPS USA, Wash, DC.
Harden, Harrison B, Ft Huachuca, to USAAMC, Ft Sill.
Seaward, Gordon W, Ft Sill, to USA Elm USMTMSA, Riyadh, Saudi Arabia.
Keisler, David S, Monterey, Calif, to OUSARMA Am Emb, Rabat, Morocco.
Hill, John F P, Wash, DC, to Germany.

From Carlisle Bks, to Station Indicated

Pitney, Max L, Hq Det Svc and Spt Gp 2d USA Msl Comd, Ft Carson.
McKee, Richard L, USA Elm US Taiwan Def Comd/MAAG, Taipei.
Ashman, Alfred, Hq 19th Arty Gp, Suitland, Md.
Irwin, Wilburt J, Hq US ARADCOM Ent AFB, Colorado Springs.
Brewer, Robert M, Maxwell AFB, to 47th Arty Bde, Ft MacArthur, Calif.
Spann, Cecil E, jr, Wash, DC, to USA Sec Perm Working Secretariat of the State-Def Mil Info Contro Com, Wash, DC.
Urban, Peter L, Hq 45th Arty Brig, Arlington Heights, Ill.

To Korea

Hughes, John S, Ft McNair, DC.
Sundin, Alvar B, Carlisle Bks.
Bailey, Edward A, Carlisle Bks.

Lt Colonel

Bristol, Thomas F, Ft Baker, to Stu Det USA Elm AFSC, Norfolk, w/sta UK Joint Svc Staff College, Latimer House, Buckinghamshire, England.
Panell, Marion R, Paris, France, to USA AD Cen, Ft Bliss.
Haenel, Bob B A, Bloomington, Ind, to 7th Arty Gp, Thule, Greenland.
Werner, Franklin A, Ft Sheridan, to USAIG Wis, Univ of Wis, Milwaukee.
Samson, Charles P, Ft Baker, to ODCSOPS, Wash, DC.
Sullivan, Martin F, Ent AFB, to OACSI USA, Wash, DC.
Du Parc, Jules M, Ft Bliss, to USA Nuclear Wpn Coordination Gp, Wash, DC, w/sta The Engr Cen, Ft Belvoir.

Major

Lysne, Paynee O, Ft Sam Houston, to USA Elm MAAG Japan, Tokyo.
Tessieri, Philip J, Monterey, Calif, to USARMA Tran Det, Wash, DC.
Church, Edward H, Ft Bliss, to Hq US ARADCOM, Ent AFB.
Smith, George F, jr, Maxwell AFB, to Hq and Hq Co USA Elm, Fld Comd, AFSWP, Sandia Base, NMex.
Czechowicz, Martin C, Ft Totten, to USA ADGRU Korea, Yongsan.
Bezich, Vincent W, Wash, DC, to USA Elm JUSMAG, Thailand, Bangkok.
Baker, Donald A, Ft Bliss, to USA Elm JUSMMAT, Ankara.
Beeman, Lally, Ft Hood, to 4th USA Rctg Dist, w/sta Houston, Tex.
Lee, Claude F, Ft Bliss, to 4th Rgn USARADCOM Richards Gebaur AFB, w/sta St Louis, Mo.
Miller, Frederick J, Pittsburgh, Pa, to Hq MDW, Wash, DC.
Rose, Roger J, Ft Bliss, to 4th Rgn USARADCOM, Richards Gebaur AFB, w/sta Kan City, Mo.

Captain

Doss, Jesse B, Ann Arbor, Mich, to USA Arty Bd, Ft Sill.
Aull, Luther B, 3d, Charlottesville, Va, to Hq and Hq Co USA Elm Fld Comd, AFSWP Sandia Base, NMex.
Johnsrud, Melvin H, Atlanta, Ga, to Hq USA Elm AFSWP, Wash, DC.
Means, Charles F, Ann Arbor, to USA Ord Msl Comd, Redstone Arsenal.
Johnson, Leo L, Ft Hood, to USA Arty and Msl Cen, Ft Sill.
Elliott, Ernest C, Ft Belvoir, to USA Elm MAAG, Iran, Teheran.
Hansen, Donald E, Ft Knox, to 1st How Bn, 30th Arty, Ft Lewis.
Haigler, Raymond H, Cheney, Wash, to 2d FA Msl Tng Bn, USAAMC, Ft Sill.
Walker, John R, Ft Sill, to USA ADGRU Korea, Yongsan.
Lupton, William R, Amityville, NY, to 20th Arty Gp, Selfridge AFB.
Anderson, Donald W, Ft Sill, to Hawaii.

To US ARADSCH, Ft Bliss

Lindsay, Samuel M, Charlottesville, Va.
Haberman, Fredric W, Ann Arbor.

From Ft Bliss to Station Indicated

Townsend, Benjamin O, 52d Arty Brig (Air Def), Ft Wadsworth, Staten Island.
Wright, William R, 47th Arty Brig (Air Def) Ft MacArthur.
Albrecht, Jack R, 40th Arty Brig (Air Def) Ft Barry.
Asencio, Nestor, 56th Arty Brig (Air Def) Ft Banks.
Iannamico, Lucky R, 56th Arty Brig (Air Def) Ft Banks.
Ditmer, Robert A, 45th Arty Brig (Air Def) Arlington Heights, Ill.
Hardy, Oscar L, 5th Rgn Ft Sheridan, w/dy sta Minneapolis.
Rogers, David C, 6th Rgn USARADCOM, Ft Baker, Sausalito, Calif.

To Korea

Beavers, Vernon E, Ft Bragg.
Bobzien, Gerald B, Lafayette, Ind.
Goebel, Vincent J, Pasadena, Calif.
Jorgenson, Rolf E, Ft Polk.
Lyerla, Floyd B, Ft Bliss.
Mischker, Erwin J, Ft Chaffee.
Robertson, Ervin E, Portsmouth, Va.
Schuler, Charles F, jr, Algonac, Mich.
Scott, James H, Edgemont, Pa.
Sweet, John W, Porter, Ind.
Tikiob, Richard D, Edgemont, Pa.
Oates, Charles R, Ft Lewis.
Thompson, Donald E, Ft Lewis.
Horton, Charles R, Salisbury, Md.
Rives, Jerry M, Ft Hood.
Fulton, Fred F, Ft Rucker.
Kent, George S, Ft Rucker.

To Germany

Gilliland, John D, jr, Ft Sill.
Heddinott, John W, Ft Bliss.
Holmes, Richard H, Travis AFB.
Hopkins, Raymond A, Ft Hood.
Hunter, Charles M, Ft Sill.
Jones, Gerald G, Redstone Arsenal, Ala.
Bailey, Bruce B, Troy, NY.
Barker, William A, Ft Bliss.
Barr, Wallace D, New Orleans.
Powell, Terry E, Ft Lewis.
Pray, Kent R, Arlington Heights..
Wilson, Benjamin C, Augusta, Ga.
Patrick, Laurence A, Ft Hood.
Byers, Andy J, Ft Bliss.
Davis, John V, Ft Sill.
McLaughlin, Leonard L, Ft Sam Houston.
St Aubin, Robert J, Portland, Oreg.

1st Lieutenant

Buel, Charles J, Ft Bliss, to 4th Rgn Richards-Gebaur AFB, Mo, w/sta St Louis.
Wubbena, William L, jr, Ft Bliss, to Stu Det USMA, West Point, w/sta Institute Brazil-Estados Unidos, Rio de Janeiro.
Cole, William W, Ft Rucker, to 4th Inf Div, Ft Lewis.

To Okinawa

Judy, William R, Arlington Heights, Ill.

From Ft Bliss:

Baker, Jack F — Miller, Duane D

To Korea

Curtis, William R, Ft Bliss.
Robinson, Edwin K, Ft Hood.

To Germany

Bezemek, Ludwig A, Ft Bliss.
Zalatoris, Albert E, Ft Sill.

To Alaska

Reeves, Henry D, Ft Sill.
O'Leary, Francis D, Ft Lawton.
Lay, Gilbert R, Ft Lewis.
Hood, George E, Ft Sill.

2d Lieutenant

Doyle, Noel J, jr, Ft Holabird, to Stu Det Co C USALS, Monterey, Calif.

From Ft Sill, to Station Indicated

Brown, Larry D, 1st How Bn, 7th Arty, Ft Riley.
Eckles, Melvin H, jr, 2d BG 8th Inf 1st Inf Div, Ft Riley.
Thomas, Lawrence W, 1st BG, 5th Inf 1st Inf Div, Ft Riley.
Wood, John L, Hq 3d How Bn, Ft Bragg.

To 2d USA Msl Comd, Ft Carson

From Cp Wolters:

Bailey, Paul W — Plowden, Samuel E
Marsden, William L

To 1st How Bn, 19th Arty, Ft Ord

From Ft Sill:

Jones, Bill C — Monahan, William J
Mitchell, Peter H

To 2d How Bn, 1st Arty, Ft Lewis

From Ft Sill:

Gray, John R — Hoagland, J, jr

To 3d How Bn, 3d Arty, Ft Knox

From Ft Sill:

Gronauer, Richard C — Benison, Francis C
Johnson, William R — Freeman, M E, jr

To 2d Inf Div, Ft Benning

From Ft Sill:

Burch, Robert R — Stephenson, Robert L
Freeland, James M — Hopke, James C
Jacobus, R A, 3d — Johnson, Frank A, 3d
Shoop, John E

To Korea

Williams, Billy G, Ft Hood.

From Ft Sill:

Davidson, Alex P — Hunter, Charles E
Hatton, Christian P — O'Shea, Thomas J
Hildebrant, Edgar V — Jones, Arthur F

To Germany

From Ft Sill:

Rosenfield, Joseph N — Smet, Paul L

CORPS OF ENGINEERS—

Maj Gen E C Itschner, C of E

Colonel

Free, Richard H, Ft McNair, DC, to USA Elm Hq SHAPE, Paris, France.

Lt Colonel

Bennett, Edward E, Ft Devens, to USA Engr Dist Trans-East Med Div, Karachi, Pakistan.

To Korea

Hisle, Robert E, Ft Gordon.
Redding, William V, Norfolk, Va.
Sewell, George H, Wash, DC.
Townsend, Clyde F, Wash, DC.
Young, William H, Philadelphia.

To Germany

Rhodes, Richard G, University, NY.
Ball, James H, jr, Columbus, Ohio.
Ellis, Harold B, Ames, Iowa.

Major

Jurgens, Francis M, Ft Belvoir, to USA ADGRU Korea, Yongsan.
Keller, Andrew K, Ft Leavenworth, to USA Engr Dist Eastern Ocean Fgn Asg, NY, w/sta Goose Bay, Labrador.
Santoro, John A, Ft Polk, to France.
Adams, Carroll E, jr, Ft Leavenworth, to USA Engr Dist Eastern Ocean Fgn Asg Pers, Baffin Is, Canada.
Holland, William E, Baffin Is, Canada, to Stu Det USA Elm AFSC, Norfolk.

To Germany

Macintosh, Richard N, Ft Hood.
Lewis, Richard A, Burlington, Iowa.
Little, Keith A, San Angelo, Tex.
Reynolds, James H, Everett, Wash.
Webb, Thomas W, jr, Santa Fe, NMex.
Wilson, James W, Houston, Tex.

Captain

Vincent, Robert D, Ames, Iowa, to USA Engr Div, Missouri River, Ft Leonard Wood.
Lund, Niels H, Ft Belvoir, to USA Engr Dist Southern Med Div, Leghorn, Italy, w/sta Karamursel, Turkey.
Kirts, Arthur L, Philadelphia, to USA Engr Dist Eastern Ocean Fgn Asg Pers, NY, w/sta Dye 3 Residency, Greenland.

To Korea

Anderson, John H, San Francisco.
Carp, Peter F, Ft Belvoir.
Griffin, James R, Ft Belvoir.
Lechner, Herbert M, Hempstead, NY.
Maloney, James W, Ft Belvoir.
Rickettson, Marion S, Memphis.
Seufert, James R, San Francisco, Calif.

Medical Service Selections For Lt. Colonel

THE Army has released in Circular 624-50 the names of two Medical Corps majors—Wayne R. Oelhafen and John J. Pope—selected for temporary lieutenant colonel, and the names of majors in the MSC, ANC and AMSC also chosen for silver leaves. They will be advanced when present lists are exhausted.

The following lists indicate the seniority of the selectees:

MEDICAL SERVICE CORPS

12 Alexander, E S
16 Allen, J F
105 Andrews, J B
140 Avrett, M E
34 Banister, W R
149 Barnett, H C
47 Barney, L C
116 Barr, J W
14 Barrett, R M
101 Bartlett, G H
100 Benson, J C
72 Bost, W L
83 Breyfogle, W V
98 Britt, A E
114 Bunson, S M
6 Burris, L O
37 Caldbeck, R J
108 Carr, M J
90 Chambers, R W
56 Chezmar, J
70 Coleman, T S
96 Collier, L L
42 Conrad, G F
120 Creamer, R J
148 Crimen, J C
133 Davenport, J D, jr
61 Davidson, L F
103 Davis, W V
1 DeMattia, A
84 DeVine, J R
137 Dolson, J F
118 Dowd, W S
10 Dowless, J D, jr
46 Downing, J W
51 Drowns, N S
31 Edwards, T R
19 Egense, S W, jr
146 Endler, H A
115 Fellerman, E K
97 Fernandez, R
88 Fink, J L
63 Ford W E
30 French, S H
86 Funston, H J
126 Gaines, S
52 Gelby, W H
119 George, J W
81 Gerber, R M
53 Gibson, W L
64 Ginalick, M
132 Glascock, C L
92 Gottry, S M
7 Gray, J T
13 Greer, R S
24 Grindell, J D
57 Grow, G L
107 Gruber, T H
91 Hayes, C H
138 Hayes, W H
60 Hazelrigs, J A
2 Hilcken, J A
66 Hindley, F W
93 Holloman, C C
54 Holt, J W
129 Hood, D H
106 Hooker, L D
134 Horner, J M
124 Hotsenpiller, H A
43 Howard, K G
21 Hrdlicka, O G
40 Huffman, J V
74 Hughes, R L, jr
130 Izer, S G, jr
135 Jacobson, W J
20 Jewell, D M
8 Jonson, W H
73 Julian, R E
55 Kaddatz, R H
99 Kadrovach, D G
94 Keating, E J
150 Keegan, H L
102 Keenan, T J
143 Kistler, G C
32 Knickerbocker, M E
110 Knight, W E
76 Knoblock, E C
67 LaManche, P L
71 LaPointe, P A
142 Lada, John
48 Lapiana, J A
49 Laughlin, T, jr
121 Leach, H D
36 Leary, J J
11 Loisel, V H
59 Luehrs, W C
89 Lutz, H W
111 Mahler, A I
145 Mathis, J E
80 Matthews, J T
131 Mayer, B J
9 Medwed, J D
117 Millstein, C H
109 Morgan, R W
5 Morse, W C
125 Mullins, W S
38 Myers, P H
75 Normington, J M
104 Obuchowski, A E
23 Olson, M V
122 O'Mahoney, J F
28 Palmer, L H
141 Peters, G M
85 Pilewski, E J
147 Poucher, C R
65 Powell, H C
113 Prettyman, W O, jr
62 Rajecki, F G
139 Redmond, J, jr
4 Riddle, H W
15 Rockstroh, H J
44 Saling, J T
26 Sandman, O H, jr
27 Scarpitta, A
3 Schenker, H
123 Schmahmann, L H
95 Shively, C J
77 Siberz, L W
35 Sitton, F G
128 Snyder, J S
50 Specht, M F
45 Stacey, R M
79 Stock, W E, jr
127 Stone, R O
82 Swall, R F
22 Thompson, E L
39 Thompson, F D
29 Thompson, J V
87 Torgerson, F G
17 Urbine, A W
68 Valentine, R G
144 VanSickle, F E, jr
136 Weatherall, R T
58 Wells, F B
33 Whittam, W M
25 Williams, E T
112 Williams, J R
69 Wiscarson, J W
78 Wisser, N R
18 Wright, B S
41 Zachar, M, jr

NURSE CORPS

7 Abel, G M
16 Ball, K
23 Bennett, A R
4 Bishop, M N
5 Chase, B M
21 Cindric, R H
20 Dawley, H A
3 Dolan, P F
22 Elliott, D V
14 Ernst, E T
19 Hogan, A E
2 Judd, F E
12 Jump, K R
6 Mantor, F C
8 McGuire, V M
13 Mosley, L M
1 Newell, N
15 Pagano, P A
17 Patterson, E M
11 Peake, A K
10 Peene, A L
9 Rowley, M
24 Sandberg, W K
18 Wells, L E
25 Werley, H H

MEDICAL SPECIALIST CORPS

3 Ben Dure, M L
4 Forsythe, L M
7 Lipscomb, M
6 Manchester, K E
2 Moseman, M E
5 Strain, R G
1 Winslow, R Z

Army Captaincies To 47 In S.O. 75

THE following 47 Army first lieutenants were promoted to temporary captain in S.O. 75, effective 16 April. They go through Number 906 on the Army Promotion, Number 41 MSC and Number 25 on the ANC Lists in Circular 624-43, dated 27 January 1959.

Arink, W J, TC
Armstrong, A B, Arm
Bailey R B, Arty
Black, H M, SigC
Brooker, C B, jr, Arty
Brownlow, M E, ANC
Burghardt, C A, CE
Cole, Basil, jr, SigC
Cooper, W R, MSC
Coston, C D, Arm
Doray, P D, ARM
Dupree, T E, CE
Edmisten, E E, OrdC
Ezell, J J, CE
Goetsch, E A, SigC
Grant, S J, jr, Arty
Hayter, B D, Arm
Hooper, J P, MSC
Kithcart, D M, Inf
Koncek, John, Arty
Land, J E, jr, OrdC
Lee, G M, TC
Lutz, E D, ANC
McDonald, H F, TC
Meagher, R J, Arty
Meredith, A L, Arty
Montrose, J L, jr, QMC
Ogg, R D, Arm
Owens, B A, Arty
Patch, E M, jr, SigC
Reed, L McC, QMC
Rose, N R, Arty
Schabacker, P T, MSC
Schaenzer, J E, Inf
Schuver, R P, Arty
Seabourne, T G, MSC
Smith, C E, Arty
Smith R H, jr, MSC
Snow, G M, Inf
Sossamon, J F, jr, Inf
Spang, A G, Arm
Swanson, C O, jr, MPC
Thompson, J, jr, Inf
Vawter, R M, CE
Wenneson, R M, OrdC
Young, J D, Arm
Young, R L, Arm

Army Names 37 Majors In S.O. 75

THE Army has promoted the following 37 captains to temporary major in S.O. 75, effective 16 April. Cutoff date was 25 February 1951.

Black, Ganes, MSC
Brady, E F, CE
Buchholz, M E, OrdC
Calenberg, H D, AGC
Claffey, J S, Arm
Cox, O S, OrdC
Domos, R A, AGC
Donoho, L W, Arm
Gingell, T B, MPC
Hall, J D, CE
Musgrave, W A, jr, Inf
Prout, W L, SigC
Rankin, G D, Inf
Rhodes, Wm J, TC
Robbins, P W, Arty
Schwartz, W C, Arty
Shepard, M L, Arty
Singleton, J E, Arty
Singleton, W T, Inf
Hiller, F C, Inf
Jehle, E J, OrdC
Lagler, L L, CE
Lang, D J H, Arty
Lockhart, W L, SigC
Manniello, F P, Arty
McGrew, J W, SigC
Miller, R F, Inf
Mittelstadt, J, Inf
Williams, C P, OrdC
Smith, Wm M, Arty
Stickney, L S, jr, Inf
Stronghilos, G A, SigC
Trice, H M, SigC
Viviano, C L, Arty
Vallario, R A, Arty
Wagnon, H L, Arty
Walker, J R, Arty

Whitecar, Robert W, Ft Meade.
Willis, Charles R, Ft Hood.
Lollar, Leon B, Ft Lewis.

To Germany

Macivor, Donald I, San Francisco, Calif.
McGovern, Bernard C, Ft Meade.
Osterndorf, Charles J, West Point.
Saunders, Rodney V, jr, Ft Rucker.
Smith, Horton P, Ft Riley.
Franks, Victor L, Ft Leonard Wood.
Voss, Clinton E, Ft Leonard Wood.
Donahue, John E, Hartford, Conn.
Fred, Walter A, Columbus, Ohio.
Machac, Michael, jr, Salisbury, NC.
Ivy, Eldridge L, Ft Benning.
Sabol, Fred, Ft Belvoir.

To France

Wyman, George G, jr, White Sands, NMex.
Donovan, James C, Ft Meade.
Gilbert, Leslie H, Wash, DC.

1st Lieutenant

Guidner, Francis J, Ft Polk, to USA Engr Dist Eastern Ocean Fgn Asg, NY, w/sta Keflavik, Iceland.
Shields, George D, Ft Belvoir, to Germany.

2d Lieutenant

To Korea

Eccleston, Allyn C, Ft Holabird.
Mahoney, Daniel P, Ft Rucker.

From Ft Belvoir, to Station Indicated

Cutts, John B, 937th Engr Gp, Ft Campbell.
DeCarlo, Peter M, jr, 20th Engr Bn, Ft Devens.
Gosling, Arthur W, 32d Engr Bn, Ft Carson.

SIGNAL CORPS—

Lt Gen James D O'Connell, C Sig O

Colonel

Foss, Erling J, Ft Gordon, to Hq XVIII Abn Corps, Ft Bragg.
Albert, Paul W, Ft Monmouth, to USA White Sands Sig Msl Spt Agcy, White Sands Pr Gr, NMex.

Lt Colonel

Taylor, Claude E, Asmara, Eritrea, to USA Elct Pr Gr, Ft Huachuca.
Risque, Beverly, Wash, DC, to Tobyhanna Sig Dep, Tobyhanna, Pa.
Skinner, William G, jr, Ft Huachuca, to Okinawa.
Trainor, Thomas L, Wash, DC, to USA Sig Tng Cen, Ft Gordon.
McGrath, Vincent J, Wash, DC, to Stu Det USA Elm AFSC, Norfolk.

Major

Risen, Everett L, Ft Leavenworth, to OC Sig O, Wash, DC.
Blake, Stewart P, Sanford, Calif, to USA ADGRU Korea, Yongsan.

To USA Elm Hq ALFSEE, Izmir, Turkey

Curran, Philip J, Cp Drum.
Grzegorowicz, Ft Sam Houston.

Captain

Forbush, Earl A, Ft Riley, to USA Elm Hq ALFSEE, Izmir, Turkey.
Fiorelli, Michael C, Ft Devens, to Germany.
Pierce, Samuel M, Ft Monmouth, to USARAL.

To Stu Det Co C USALS, Presidio of Monterey

McCluskey, Raymond V, Ft Meade, Md.
Seitzinger, John R, Ft Meade, Md.
Wegner, Franklin J, Ft Stewart, Ga.

To US ASA Tng Regt, Ft Devens

Reichard, George D, (AS) Warrenton, Va.
Ginnis, Robert W (AS), Ft Meade.
From Arlington, Va:
Ulmen, P A, (AS) Keener, R G, (AS)
Henderson, K, (AS)

To Hq US ASA Pac, Helemano, TH

From Ft Devens:
Arnold, W G, (AS) Walter, E H, (AS)
Nunley, R M, (AS)

To Okinawa

LaGrone, Otis, E, Ft Bragg.
Huth, Harold R, Ft Baker.

1st Lieutenant

Dunnuck, Donald W, Omaha, to Korea.
Beardsley, William H, Ft Holabird, to 3d US ASA Fld Sta, Okinawa, Ryukyus.

To Germany

Reget, Gene R, Ft Campbell.
Jenkins, James R, Ft Bragg.

2d Lieutenant

Griffin, Richard E, Ft Riley, to Stu Det Co C USALS, Monterey.
Avillar, Frank M, Ft Monmouth, to USA Sig Tng Det No 1, USASESCS, Ft Gordon, w/sta USA Sig Tng Det No 1, Ft Bliss.

To Germany

Frey, Heino J, Ft Gordon.
From Ft Monmouth:
Harris, Henry L Jack, Robert D

ADJUTANT GENERAL'S CORPS—

Maj Gen Robert V Lee, TAG

Major

Lawrence, Robert G, jr, Wash, DC, to Korea.

Captain

Thomas, Wilson E, Clarksburg, W Va, to Korea.
Miles, Francis C, Nashville, Tenn, to France.

1st Lieutenant

Sims, Harold R, Ft Dix, to USARAL.
Hodge, Charles D, St Louis, to France.

2d Lieutenant

Freeman, Robert B, Ft Sheridan, to Germany.

JUDGE ADVOCATE GENERAL'S CORPS—

Maj Gen George W Hickman, jr, TJAG

Colonel

West, Bland, Albuquerque, N Mex, to OTJAG, Wash, DC.

Lt Colonel

Sommers, William D, Charlottesville, Va, to Hq Fifth USA, Chicago.
Ramsay, Joseph P, Chicago, to TJAGSA, Charlottesville.
Kovar, Paul J, Charlottesville, to OTJAG USA, Wash, DC.
Healey, James P, jr, Wash, DC, to Frankfurt, Germany.

Major

Teselle, John, Ft Leavenworth, to USA ADGRU Korea, Yongsan.

To Stu Det TJAGSA, Charlottesville, Va

Bell, Eugene J, jr, Ft Eustis.
Seibert, Richard F, Wash, DC.

To Korea

Miller, Hubert G, Ft Campbell.
Cabell, Henry B, Ft Leavenworth.

To Stu Det TJAGSA, Charlottesville, Va

Abagis, Kenneth M, Ft Sheridan.
Anderson, Farrell B, Ft McPherson.
Hagan, James A, Wash, DC.
Herbert, Bueford G, Ft Knox.
Moore, Fred J, Ft Leavenworth.
Rainey, Marion W, Ft Bragg.

QUARTERMASTER CORPS—

Maj Gen Andrew T McNamara, QMC

Lt Colonel

Hall, Carl C, Wash, DC, to Hq QM R and E Comd USA, QM R and E Cen, Natick, w/sta Philadelphia QM Dep USA, Philadelphia.
Jenks, Harold F, Chicago, to France.

Major

Thomas, Jay P, Chicago, to USA Elm MAAG, Vietnam, Saigon.
Holcombe, Milburn L, Las Cruces, N Mex, to USARAL.

Captain

Warnock, James F, jr, Lawrence, Kans, to SHAPE Gen Dep USA, Lathrop, Calif.
Dewey, Blair H, Chicago, to USA ADGRU Korean, Yongsan.

To Korea

Parkins, James A, Philadelphia.
Comstock, Joseph B, jr, Bloomington, Ind.

—Continued on next page

SCHOOL AND CAMP DIRECTORY

The Schools and Camps listed below are effectively equipped to care for the educational and recreational needs of the children of members of the services and this Directory is recognized as an authentic and reliable aid to service parents in solving the problem of child education. For details as to the Schools listed in this Directory address them directly or communicate with the Army Navy Air Force Journal Dept. of Education, 1710 Conn. Ave., N. W., Washington 9, D. C.

ALABAMA

MARION INSTITUTE

115th year. Fully accredited four-year Preparatory School and Junior College in the heart of the Deep South. Special preparation for Army, Navy, and Air Force Academies. Fully Military with Senior R. O. T. C. Small classes. Honor System. Sports. For view book write:

The Registrar, Marion Institute
Box J, Marion, Alabama

CALIFORNIA

MT. LOWE MILITARY ACADEMY
BOYS 8-14

- Expert Supervision
- Accredited Academic Training
- Jr. Military Training. Cadet Unit Approved by State Adjutant General
- Athletic & Recreational Activities

$85 Per Month
603 W. Palm St. Altadena, Calif. SY 4-5079
Dept. A Maj. J. H. Dargin, President

DIST. OF COLUMBIA

Sullivan School

Effective and thorough preparation for West Point, Annapolis, Air Force and Coast Guard Academies, and all colleges. Summer competitive course begins June 9. Fall preparatory course, September 15. Wendell E. Bailey, USNA '34, Principal, Box J, 2107 Wyoming Ave., N. W., Washington 8, D. C.

COLUMBIAN
"The Service-Academy Prep"

Est. 1909. Intensive, individualized preparation for West Point, Annapolis, Air Force Academy, etc., and all colleges. How-to-study training. Since 1944 over 98% of full time students have entered the Academies and colleges. Special "cram" courses begin in January and February. Summer School June and July. Fall term begins in September. For full information write:
Box A, 1811 Biltmore St., N.W., Washington 9, D. C.

GEORGIA

GEORGIA MILITARY ACADEMY

Quality education for those of ability, character, and good conduct who desire to qualify for college.—Ideally located in suburban Atlanta, a cosmopolitan city with unsurpassed medical, communications, transportation, and educational facilities—Military school with the highest Army rating. A planned program of social, athletic, and religious activities. New student enrollment limited to grades 5 thru 11. Write Registrar, Box 119A, College Park, Georgia.

NEW YORK

BRADEN'S Established 1883
CORNWALL-ON-HUDSON, N. Y.

Personalized preparation for all Service Academies and College Enrollment limited to 45. Success after entrance assured by our Advance Course. Fall term begins 16 September. Catalog.
LT. GERALD J. SULLIVAN, Ret., Principal
H. VINCENT VAN SLYKE, Executive

★ THE MANLIUS SCHOOL ★

Accredited college preparatory and 7th and 8th grade. Military ROTC. Ski platoon. Tutorial assistance included. Close supervision of study. Students grouped by scholastic ability. Fall, winter, spring sports. 125 acre campus. For "Tutorial Method" and catalog address.
ROBERT M. WEEKS, *Dir. of Admissions*
MANLIUS SCHOOL, MANLIUS, N. Y.

PENNSYLVANIA

VALLEY FORGE MILITARY ACADEMY

"At the Nation's Shrine" Valley Forge, shrine of our freedom, has loaned its name to this fully accredited, distinguished Mil. Acad. and Jr. Coll. Small classes, highest academic standards. Prep. School, grades 9 thru 12 & Jr. Coll. All sports. Arty., Cav., Infantry, Band. Senior Div. ROTC.
Catalogue, Box V, Wayne, Pa.

SOUTH CAROLINA

CARLISLE MILITARY SCHOOL

Develops manly men through cultivation of physical, mental, spiritual qualities. Small classes. Pre-Aviation course. Boys from 20 states. All sports. Cadet Band. Non-sectarian. Also sub-freshman dept. 8th-12th grades. Rates $960.00 including basic uniforms. Catalog on request.
Col. Jas. R. Risher, Headmaster, Bamberg, S. C.

TENNESSEE

SEWANEE MILITARY ACADEMY
A division of the University of the South

A College Prep School On a College Campus On a Mountain Top
An Episcopal School ROTC Honor School Benwood Scholarships

Fully accredited. Grades 8-12. Small classes. All sports; gymnasium, indoor pool. 92nd year. For catalog write: Col. Craig Alderman, Supt., Box A, Sewanee Military Academy, Sewanee, Tennessee.

VIRGINIA

FORK UNION MILITARY ACADEMY

- Our ONE SUBJECT PLAN of study in Upper School (grades 9-12) has increased honor roll 50%.
- Develops concentration. Fully accredited. ROTC highest rating. 17 modern buildings, 2 completely equipped gyms, 2 indoor pools.
- Excellent health record. Junior School (grades 4-8) has separate buildings, gym, pool. Housemothers. 60th year. For ONE SUBJECT PLAN booklet and catalog write: Dr. J. C. Wicker, Box J, Fork Union, Va.

ST. AGNES SCHOOL

Episcopal school for girls. College prep. Boarding grades 5-12; day kindergarten to college, 16 acre campus. Playing fields. Near Washington theatres, galleries. Student government emphasizes responsibility.

ROBERTA C. McBRIDE, HEADMISTRESS
ALEXANDRIA, VIRGINIA

STAUNTON MILITARY ACADEMY

In Beautiful Shenandoah Valley. Thorough college preparation; fully accredited. Individual guidance. Band. All sports. 2 gyms. Pool. Fine health record. Fireproof buildings. Separate Junior School. Illus. Catalog write Supt. S.M.A. Box W, Staunton, Va.
BASIC COURSE R.O.T.C. BY U. S. ARMY INSTRUCTORS.
Founded 1860

THESE SCHOOLS
Invite requests for catalogue and information. In writing kindly mention The Journal

Services Seen Lagging In Basic Research, Duplication Seldom A Problem, WCF Told

WORLD CONGRESS OF FLIGHT
LAS VEGAS, NEVADA

IT is the judgment of most top research administrators that Department of Defense participation in basic research should be sharply increased, Dr. Bruce S. Old, Vice President of Arthur D. Little, Inc., told the Missile Management Conference here 16 April.

Dr. Old said that a recent survey of 35 firms representing the source of about 25% of all funds expended on basic research in the United States showed that over the past 10 years they have increased the amount of their R&D funds devoted to basic research from 9 to 15 per cent.

Information from 14 top corporations in high obsolescence rate industries, he reported, showed that they had tripled their expenditures for research and development and increased their basic research portion by a factor of 4.5.

"How do the Armed Services compare with this trend in industry?" Dr. Old continued. "If anything, their obsolescence rate is higher than industry and their fields of interest broader. Yet they do not appear to have had the same aggressive attitude toward basic research. We have only studied the Navy in this regard so cannot speak authoritatively on the Air Force or Army. In general, one finds the Armed Services lagging on the low side of the current trend in high obsolescence rate industries.

"Some people think that the Armed Services can depend on the National Science Foundation to do their basic research. With this we disagree. To acheive rapid progress in a research program in so complex a field as National Defense, each agency must have in its research and development program scientists actively participating in basic research in order to communicate rapidly with basic research on a world-wide basis and to pump into the program the knowledge and understanding coming from the frontiers of science. It is the realization of this important fact which has dictated the increasing investment by industry in basic research. Unnecessary duplication in basic research is seldom a factor."

Studies from a beetle's eye have provided a schematic wiring diagram for a radical new type of absolute airspeed indicator, Brig. Gen. B. G. Holzman, Commander of ARDC's Office of Scientific Research told the Symposium on International Research.

"People are the greatest asset of the Air Force," General Holzman said, "and our Life Sciences program is aimed at basic research on people—research supporting the medical studies carried out at the School of Aviation Medicine and the Aero-Medical Laboratory.

"Basic research on how the living being handles and stores information—research in such areas as neurobiology or neurochemistry—may provide the clues to building better computers."

Converting heat directly into electricity is one of the important problems the ARDC would like scientists to work on, Maj. Gen. John W. Sessums, jr., told the Symposium. Another important problem, the General said, is that of getting more power per pound of fuel.

ARDC's European office wrote 15 contracts valued at $250,000 in its first year, 1953, Col. Nathan L. Krisberg, Commander of the office reported, but last year this had risen to 243 contracts valued at $3,100,000.

Army Orders

From preceding page—

1st Lieutenant

Schubert, John E, Ft Carson, to 101st Abn Div, Ft Campbell.
Gray, Jack, Ft Benning, to QM Tng Comd USA, Ft Lee.
Labonge, Carl A, jr, Ft Campbell, to Korea.

2d Lieutenant

Barrett, Robert C, jr, Ft Hayes, to USARAL.

FINANCE CORPS—

Maj Gen Paul A Mayo, C of F

Major

Cary, Carroll E, San Francisco, to USA Trans Terminal Unit, Brooklyn.

Captain

Stewart, Kenneth M, Ft Benjamin Harrison, to Hq US ASA Europe, Frankfurt.
Hendry, Ormond L, Ft Benjamin Harrison, to USA ADGRU Korean, Yongsan.

MEDICAL SERVICES—

Maj Gen Silas B Hays, SG

Medical Corps

Colonel

Bergman, Philip A, Ft Jackson, to Fitzsimons AH, Denver.
Shaffer, Frank J, San Francisco, to Germany.
Caldwell, Samuel W, Boston, Mass, to USA Gar, Ft Bragg.
Mitchell, Charles H, Denver, to Letterman AH, Presidio of San Francisco.

Lt Colonel

Vedder, Henry C, Ft Bragg, to USA Disp, Seneca Ord Dep, Romulus.
Martin, George W, Denver, to William Beaumont AH, El Paso.
Sproat, Harry F, Ft Meade, to USAFIP, Wash, DC, w/sta American Univ, Beirut, Lebanon.
Cox, William W, Wash, DC, to Fitzsimons AH, Denver.
McCabe, Marshall E, Ft Carson, to Stu Det WRAMC, Wash, DC, w/sta WRAIR, Wash, DC.
Mott, Loran E, Ft Leavenworth, to USA ADGRU Korea, Yongsan.
Blair, Joseph R, Ft Knox, to USA Standardization Gp, Canada, Ottawa.
Browning, Louis E, Ft Monroe, to Korea.
Morning, John B, Ft McClellan, to Hawaii.
Juel, Roger A, Tacoma, Wash, to Okinawa.
Patterson, John C, Denver, to USAH, Ft Jackson.
Reid, Spencer B, Ft Campbell, to Okinawa.

To Germany

Tiffany, William J, jr, Ft Leavenworth.
Scott, Norman M, Ft Sam Houston.
Folk, John J, Ft Jackson.
White, John W, El Paso.
Donovan, William N, Carlisle Bks.
Gronbeck, Christian, Wash, DC.
Smith, James H, Denver.
Eberhart, Claude M, Chicago.

To France

Reed, Paul A, West Point.
Simmons, Ingalls H, Ft Sam Houston.

Major

Manoukian, Manasseh M, Ft Ord, to USAH, Ft Jackson.
Nelson, Kenwyn G, Ft Meade, to USAR CARIB (Antilles).
Kolmer, Harold S, jr, Ft Carson, to Stu Det WRAMC, Wash, DC, w/sta WRAIR Wash, DC.
Shadish, William R, San Francisco, to WRAMC, Wash, DC.

To Korea

Kelly, Thomas D, Ft Sam Houston.
Mueller, Harold W, San Francisco.

To Germany

Harvey, James D, Ft Sam Houston.
Hedberg, Charles L, San Francisco.
Canfield, Irving H, San Jose, Calif.
Edelman, Louis B, Ft Ord.
Munger, Richard S, San Francisco.

Captain

Joy, Robert J, Wash, DC, to USA Med Rsch Lab, Ft Knox.
Rozanski, Thomas F, Ft Benning, to WRAMC, Wash, DC.
Sweeney, Vincent C, Ft Dix, to OTSG, USA, Wash, DC.
Baugh, Joseph H, San Francisco, to USAH, Sandia Base Albuquerque, N Mex.
Cohen, Nathan, Ft Banks, to USA Disp Boston Army Base, Boston.
McNair, Donald S, Denver, to Stu Det WRAMC Wash, DC, w/sta WRAIR, WRAMC, Wash, DC.
Gleason, Raleigh R, jr, Ft Chaffee, to Letterman AH, San Francisco.
Goldsmith, Ralph S, Wash, DC, to USA Surg Rsch Unit, BAMC, Ft Sam Houston.
Pagan-Pagan, Luis H, Ft Campbell, to Trf Sta USA Pers Cen, Ft Buchanan, PR.
Sorenson, Robert J, Ft Sam Houston, to Stu Det WRAMC, Wash, DC, w/sta WRAIR, WRAMC, Wash, DC.
Uhrig, Henry T, Ft Sam Houston, to Stu Det Hq Sixth USA, Presidio of SF, w/sta Reed College, Portland, Oreg.
Dalton, James B, Nashville, Tenn, to Stu Det AMSS BAMC, Ft Sam Houston.
Humma, Gerard T, Denver, to Stu Det Hq First USA, Governors Is, w/sta The Nenessee Hosp, Rochester, NY.
Dubois, James J, San Francisco, to Okinawa.

To Korea

Caldwell, William L, San Francisco.
McCarty, James E, Wash, DC.
Roper, John W, Wash, DC.

To Germany

Campbell, Arthur S, Wash, DC.
Baker, Floyd W, Denver.
Kent, Alfred H, Wash, DC.
Gardner, Richard M, Wash, DC.

To France

Hathaway, Clinton R, jr, Wash, DC.
Olsen, Ralph N, Ft Campbell.
Pogrebnak, Alexander, Wash, DC.

1st Lieutenant

Parker, Charles E, Tacoma, Wash, to Stu Det Hq Sixth USA, Presidio of SF, w/sta Reed College, Portland, Oreg.

Dental Corps—

Maj James M Epperly, Chief

Colonel

Hill, Garrett L, Wash, DC, to Hq USARPAC, Ft Shafter.

Lt Colonel

Ream, William M, Alameda, Calif, to USA Cen Dental Lab, Hq BAMC, Ft Sam Houston.
McCall, Howard W, Ft Bragg, to Hq Third USA, Ft McPherson.

Captain

Nakada, Seiji, Ft Knox, to USA Trf Sta USA Pers Cen, Schofield Bks, Oahu, TH.

Medical Service Corps—

Col Bernard Aabel, Chief

Lt Colonel

Walden, Jack T, Wash, DC, to Germany.

Major

Alexander, Duane F, Tacoma, Wash, DC, to Wis Sec XIV USA Corps, Madison, Wis.
Lada, John, Wash, DC, to USASETAF.
Weisberg, Herbert, Ft Campbell, to Hq USA Ryukyus, Ft Buckner, Okinawa.

From Ft Sam Houston, to Station Indicated

Bentz, Fred F, USAH, Ft Meade.
Chambers, William P, Historical Unit USA Med Svc, WRAMC, Wash, DC.
Akers, Stephen E, OTSG USA, Wash, DC.

Captain

Brainard, James D, jr, Ft Chaffee, to USA Disp, Ft Lewis.
Deland, Melvin F, Ft Leavenworth, to Second USA Spt Elm, Ft Meade, w/sta Columbus, Ohio.
Dickey, Jack D A, Ft Hood, to 43d Med Gp, Ft Lewis.
Bazemore, Robert E, Ft Sam Houston, to USA ADGRU NY, New York.
Seymour, Leonard M, Ft Sam Houston, to Raleigh Area Comd XII USA Corps, w/sta Durham, NC.

1st Lieutenant

Hamer, Herbert H, jr, Ft Sam Houston, to Stu Det USA Med Dep, Louisville, Ky.
Burris, Carshal A, Ft Sam Houston, to Germany.

2d Lieutenant

Stordal, Gerald D, Minneapolis, to Stu Det Madigan AH, Tacoma.
Fiedler, Leon D, Milwaukee, Wis, to Stu Det Letterman AH, San Francisco.
Teich, Richard J, Milwaukee, to Stu Det WRAH, WRAMC, Wash, DC.
Sullivan, Eugene J, Ft Carson, to WRAMC, Wash, DC.
Beachum, Jerry R, Dallas, Tex, to Stu Det WRAH WRAMC, Wash, DC.
Culver, Norman C, San Francisco, to Stu Det Martin AH, Ft Benning.
Vann, Russell F, jr, Atlanta, Ga, to USA Gar, Ft Stewart, Ga.

To Stu Det AMSS BAMC, Ft Sam Houston

Leeper, Stephen H, Lincoln, Nebr.
Ota, George O, Los Angeles.
Vaughan, Paul A, jr, Boston.
Baumhammers, Andreis, Pittsburgh, Pa.

To Korea

Vowles, Keith O, Chicago.

From Ft Sam Houston:

Bennett, Clyde R — Lodde, Gordon M

To Germany

From Ft Sam Houston:

Papineau, Arthur B — Klover, Jon A

Veterinary Corps—

Brig Gen Elmer W Young, Chief

Lt Colonel

Leonard, George A, Schenectady, NY, to Germany.

Major

McCord, Robert C, Vancouver Bks, Wash, to Germany.

Army Medical Specialist Corps—

Col Ruth A Robinson, Chief

1st Lieutenant

Pramik, Patricia A, Denver, to WRAMC, Wash, DC.

Army Nurse Corps—

Col Inez Haynes, Chief

Lt Colonel

Brady, Eileen W, Wash, DC, to Germany.

Major

Dillemuth, Rachel E, Phoenixville, Pa, to USAH, Carlisle Bks.
Votava, Mary T, Cp Irwin, Calif, to Letterman AH, Presidio of San Francisco.
Davis, Edward F, Wash, DC, to 15th Fld Hosp, Ft Bragg.
Schuchmann, Amanda E, Tacoma, Wash, to USA Disp, Ft Lewis.
Pesci, Jame C, Ft Polk, to USARAL.

To Germany

Goodwin, Joyce, Ft Stewart.
Jankoviak, Angeline P, Ste Marie, Mich.
Coble, Francis J, Phoenixville, Pa.
Pagels, Elizabeth A, Wash, DC.
Dobbin, Louise, Phoenixville.

Captain

Coleman, Patricia L, Ft Carson, to USAH, Ft Leavenworth.
Legako, Irene E, Ft Sam Houston, to USAH, Cp Wolters.
Guffy, Nellie E, Ft Leonard Wood, to Korea.

To Germany

McGraw, Lillie M, Ft Sam Houston.
Hake, Lucile B, Ft Myer.
Garvey, Margaret A, Ft Gordon.
Kostenbauder, Marion G, Ft Bragg.
Melelli, Antoinette, El Paso, Tex.
Turner, Clementine, Ft Ord.

1st Lieutenant

Stone, Lyndsey, Ft Sam Houston, to Germany.

2d Lieutenant

Miller, Patricia M, Boston, to USAH, Ft Gordon.

ORDNANCE CORPS—

Maj Gen John H Hinrichs, C of Ord

Colonel

O'Keefe, Keith T, Redstone Arsenal, to USAOSANY, Brooklyn, NY.
Hemion, Roger H, Detroit, to Okinawa.
Harrison, Leander H, Wash, DC, to SF Ord Dist, Oakland, Calif.
Orsino, Guy A West Point, to Germany.
,Ewell, James T, jr, Wash, DC, to France.

Lt Colonel

Skeiber, Stanley C, Aberdeen Pr Gr, to USA SETAF.
Carnahan, George D, Ft Leavenworth, to Okinawa.
Richeson, Hugh A, Carlisle Bks, to ODCSLOG USA, Wash, DC.
Drummond, Burleigh S, Wash, DC, to USA Elm JUSMMAT, Ankara.

Major

Jackson, Kingsbury T, Aberdeen Pr Gr, Md, to USA Ord Msl Comd, Redstone Arsenal.
Williams, Carl E, Colorado Springs, to ORD GM Sch, Redstone Arsenal.
Balkcom, Marshall W, jr, Ft Hood, to Hq USA Gar, Ft Rucker.
Herman, Vincent J, Aberdeen Pr Gr, Md, to France.

To Germany

Shaw, James A, Redstone Arsenal.

From Aberdeen Pr Gr:

Small, Ballard B, jr — Stark, Leroy W

Captain

Walker, Luther G, Aberdeen Pr Gr, to ARMISH/MAAG, Teheran, Iran.
Fucci, Michael A, South Bend, Ind, to USA Elm USMTMSA, Riyadh, Saudi Arabia.
James, William, Aberdeen Pr Gr, to Korea.
Robertson, Ernest D, Anniston, Ala, to USA ADGRU Korea, Yongsan.

From Aberdeen Pr Gr, to Station Indicated

Barton, Harold B, USARAL.
James, William, Korea.
Walker, Luther G, ARMISH/MAAG, Teheran, Iran.
Mazuchowski, John P, France.

To Hq First USA Stu Det, Governors Is, w/sta Syracuse Univ, Syracuse, NY

From Aberdeen Pr Gr:

Carr, John E, 3d — Eicher, William E
Dooley, Michael J

To Germany

Adams, Franklin P, Council Bluffs, Iowa.
Elder, Raymond W, Monterey.

From Aberdeen Pr Gr:

Motiska, Paul J — Buchanan, Thomas E
Peat, Howard T — Nessinger, Carl
Tieman, Philip W, jr — Ragano, Frank P

1st Lieutenant

Prime, Charles W, Canton, NY, to USA Ord GM Sch, Redstone Arsenal.

To Fifth USA Stu Det, Chicago, w/sta Purdue Univ, Lafayette, Ind

Little, John A, Ft Meade.
Palmer, Warren T, Ft Knox.
Scholz, John C, Redstone Arsenal.

To Germany

Jones, Aaron M, Ft Jackson.

From Aberdeen Pr Gr:

Buck, Horatio S, jr — Schnarr, Charles A
Dunn, Charles H

2d Lieutenant

Jackson, Warren D, Aberdeen Pr Gr, to 704th Ord Bn, Ft Lewis.

From Aberdeen Pr Gr, to Station Indicated

Jackson, Warren D, 704th Ord Bn, Ft Lewis.

Ferrer-Lopez, Carlos A, 82d Admin Co, Ft Bragg.
Schneider, John H, 82d Admin Co, Ft Bragg.
Cassell, James D, USARAL.

CHEMICAL CORPS—

Maj Gen Marshall Stubbs, C Cml O

Lt Colonel

Murrell, Hamden J, Wash, DC, to USA Cml Cen and Cml C Mat Comd, Army.
Pinney, James E, Ft McClellan, to 2d Log Comd, Ft Ord.
Carew, Thomas E, Ft McClellan, to USA CE Labs Army Cml Cen, Md.
Metzger, Ralph A, Pine Bluff, Arsenal, to USA Cml C Tng Comd, Ft McClellan.
White, Claude W, Ft Knox, to USA Cml C Fld Rqr Agcy, Ft McClellan.

Major

Reinikka, Arnold J, Ft McClellan, to France.
Monk, Eugene E, Ft McClellan, to Stu Det Hq Sixth USA, Presidio of SF, w/sta US Nav Post Grad Sch, Presidio of Monterey.

Captain

Vanderbleek, Jack, Ft McClellan, to USARAL.
Elbert, Bernard G, Ft McClellan, to Hq 4th Div, Ft Lewis.
Kennedy, Edmund L, 3d, Ft Ord, to USA Cml C Fld Rqr Agcy, Ft McClellan.
Harris, Leonard H, Ft Meade, to Stu Det Hq Sixth USA, San Francisco, w/sta US Nav PG Sch, Presidio of Monterey.
Vaughn, Milford A, Ft McClellan, to 81st Cml Gp, Ft Bragg.
Habermehl, Robert N, Ft Benning, to Stu Det Hq Sixth USA, Presidio of SF, w/sta USN PG Sch, Presidio of Monterey.

1st Lieutenant

Komornik, Ronald G, Ft Belvoir, to USA Cml Sch Spt Bn, Ft McClellan.
Conway, Burton J, Army Cml C, Stu Det Hq Sixth USA, Presidio of SF, w/sta USN PG Sch, Presidio of Monterey.
Drexler, Charles H, Laytonsville, Md, to USA Cml C Sch Spt Bn, Ft McClellan.
Jefferies, Ansell, jr, Ft Devens, to USA Cml C Pr Gr, Dugway Pr Gr, Utah.

CHAPLAINS CORPS—

Maj Gen Frank A Tobey, C of C

Major

Casey, George T, Ft Meade, to First USA Stu Det, Governors Is, w/sta Grad Sch of Syracuse Univ, Syracuse, NY.

To Korea

Barney, John A, Orland Park, Ill.
Whitmire, Thomas Q, Ft Sill.

Captain

Siege, John C, Orland Park, Ill, to Germany.

To Hawaii

Wallace, Francis X, Ft Benning.
Lenk, LaSalle E, Ft Gordon.

1st Lieutenant

Homer, Hershel H, Ft Huachuca, to Korea.
Hoffman, Peter J, Ft Carson, to Germany.

TRANSPORTATION CORPS—

Maj Gen Frank S Besson, jr, C of T

Colonel

Harrison, Robert B, Ft Hamilton, to USA Trans Tng Comd, Ft Eustis.
Woods, George E, Ft Story, to USA Trans Term Comd, Gulf, New Orleans.
Hoehne, Ervin D K, St Louis, Mo, to Ofc C of Ord USA, Wash, DC.

Lt Colonel

Applegate, William G, Ft Leavenworth, to USA Trans Standardization Agcy, OCOFT USA, Wash, DC.
Layton, Victor J, Quantico, Va, to OCOFT USA, Wash, DC.
Canine, Chester E, Ft Chaffee, to Germany.

To Korea

Henderson, William H, jr, Wash, DC.
Jeffress, Clarence E, Wash, DC.
Quinn, Colle A, Ft Monroe.
Rauenzahn, Daniel A, Seattle, Wash.

Major

Wildes, Thomas, Wash, DC, to Northern NY Sector II USA Corps, Syracuse, NY.
Lingan, William J, Philadelphia, to OCOFT USA, Wash, DC.
Mader, William P, Ft Eustis, to Stu Det 5th USA, Chicago, w/sta Northwestern Univ, Evanston, Ill.
Naugle, Paul T, Ft Belvoir, to USA Trans Intel Agcy, Arlington Hall Sta, Arlington, Va.
Langham, Burke E, Atlanta, Ga, to Ala Sector Comd IV USA Corps, Birmingham, Southwestern Area Comd, Mobile, Ala.

To Korea

Glaze, Oswald A, San Pedro, Calif.
Jackson, Raymond E, Brooklyn.
Morton, Ray W, Ft McClellan.

Captain

Dunn, Thomas M, jr, Ft Eustis, to OCNGB USA, Wash, DC.
Kisling, Richard D, Ft Eustis, to Hq US CONARC, Ft Monroe.
Swanson, Paul A, Newport, RI, to OCOFT, Wash, DC.
Young, Robert P, Ft Eustis, to Hq USA Trans Supply and Maint Comd, St Louis.
Wilmoth, Walter B, Ft Mason, to 14th Trans Bn, Ft Lewis.
Humphrey, Marvin E, Ft Sill, to Dy Sta Hq USA Trans Sup and Maint Comd, St Louis.
Beene, Dudley C, Ft Belvoir, to 91st Trans Co, Ft Sill.
Bevers, Bill, Ft Eustis, to France.
Wedige, Alvin C, Arlington, Va, to USARAL.

To Hq 4th Trans Term Comd C, Ft Story

From Ft Eustis:
Cleary, Alexander B — Clugh, Junie L

To Korea

Bottemiller, Harley L, Johnson City, Tenn.
Carey, Eldon W, Ft Eustis, Va.
Silverthorn, Charles C, Yakima, Wash.
Wolff, William H, Ft Bragg, NC.
Alvis, Robert L, Letterkenny, Pa.
Shelby, Charles T, Richmond, Va.

To Germany

Moseley, William L, jr, Los Alamos, NMex.
White, Charles E, Ft Carson.

1st Lieutenant

McConnell, Lewis J, Ft Eustis, to USA Gar, Ft Wadsworth.
Jones, Junius L, Ft Eustis, to 3d Trans Co, Ft Belvoir.
O'Donald, Robert E, Ft Eustis, to 82d Admin Co, Ft Bragg.
Smith, George O, Ft Story, to Okinawa.

To Korea

March, Miles B, Ft Eustis.
Keilers, Charles H, Ft Bragg.
Rockey, James D, Ft Eustis.
Warf, Elmer R, Ft Lawton, Wash.

To France

From Ft Eustis:
Vidrick, Robert L — Blandino, E

To Germany

Holcomb, Samuel, Ft Benning.
Lewis, Lee A, Ft Eustis.
Proeschel, Donald L, Ft Dix.
Watkins, Edward A, jr, Ft Eustis.
Philbin, Donald R, Ft Wayne.
Kenney, Donald F, Ft Bragg.
Greenquist, James C, Knoxville, Tenn.

2d Lieutenant

Russell, John J, Ottawa, Ill, to Hq USA Gar, Lordstown Mil Res, Warren, O.
Libbey, Leonard J, (AI) Ft Holabird, to Stu Det USALS, Presidio of Monterey.
Peterson, Edward H, (AI) Ft Holabird, to Hq Fifth USA, Chicago.
Radway, John A, jr, (AI) Ft Holabird, to TAGO USA, Wash, DC.

MILITARY POLICE CORPS—

Maj Gen Haydon L Boatner, PMG

Lt Colonel

Richmond, Jack B, Ft Hood, to USA Engr Div, North Cen, Chicago.
Eicher, Roger A, Wash, DC, to 502d MP Co 2d Armd Div Ft Hood.
Currier, Don O, Monterey, Calif, to USA Mis to Venezuela, Caracas.

To Germany

Sabolyk, Robert, Wash, DC.
Wells, Howard B, White Sands Missile Rg, NMex.
Yamber, William J, Wash, DC.

Major

Thorpe, Knute F K, Ft Belvoir, to Hq Sixth USA Presidio of San Francisco.

To Germany

Clifton, Clifford H, Ft Gordon.
Koreman, Francis J, Ft Bragg.

Captain

O'Donnell, William J, (AS) Arlington, Va, to USASA Tng Reg, Ft Devens.
Walsh, Richard J, Denver, to USASETAF.
Payne, Charles G, East Lansing, Mich, to 503d MP Bn, Ft Bragg.
Anderson, David J, New York, to Hq US DB SU, Ft Leavenworth.
Magee, Robert W, Ft Lewis, to USASETAF.

To Germany

Stewart, Gene V, Natick, Mass.
Ritchie, John G, Ft MacArthur.
Scheuermann, Daniel G, Ft Leonard Wood.
Gunn, Joe C, Ft Sam Houston.

1st Lieutenant

Briggs, Thomas J, Ft Meade, to 2d Inf, Ft Benning.
Hebner, Rhoda M, Ft McClellan, to USA Rcrt Main Sta, Fairmont WVa.

2d Lieutenant

Stadtler, Walter E, Ft Meade, to Germany.

WOMEN'S ARMY CORPS—

Col Mary L Milligan, Director

Major

Abbott, Elenor P, Ft Meade, to France.

CHIEF WARRANT OFFICERS—

Floyd, W-2 Marcus L, New Britain, Conn, to US ARADSCH, Ft Bliss.
White, W-3 Virgil L, Ft Hood, to TUSLOG Det 14, New York, NY.
McMillan, W-2 Harold F, Ft Meade, to 12th US ASA Fld Sta, Chitose, Hokkaido, Japan.
McLean, W-2 Neil N, Ft Belvoir, to Hq USA Trans Sup and Maint Comd, St Louis, w/sta Beiser Avn, Tucson, Ariz.
Demko, W-2 William, Aberdeen Pr Gr, to 508th US ASA Gp, Yongsan, Korea.
Jackson, W-2 Melvin A, Ft Totten, to TUSLOG Det 4, APO 254, NY.
Robbins, W-2 Tennis L, Ft Huachuca, to Admin Det USA Elm USA TG 7.2 JTF, Eniwetok Atoll, Marshall Islands.
Gonzalez, W-2 Alfredo, Lumberton, NJ, to 1st GM Brig, Ft Bliss.
Jefferson, W-2 Denver R, Ft Bliss, to 2d Rgn, Ft Meade, w/dy sta Cincinnati.
Jacobson, W-2 Clarence M, Ft Polk, to USA Gar, Ft Carson.
Kalen, W-3 Sylvester E, Ft Stewart, to USARAL.

To Hq 5th Rgn US ARADCOM, Ft Sheridan, w/sta Minneapolis

From Ft Bliss:
Moran, W-2 W J — Fleming, W-3 D B

To 5th Rgn, Ft Sheridan, w/sta Minneapolis

From Ft Bliss:
Mounsey, W-2 W B — Ryan, W-2 D P

To Korea

Mowery, W-2 Clell F, Ft Bragg.
Downey, W-4 Augustus J, Ft Lee.
Gorman, W-4 Frank E, Governors Island, NY.
Kitt, W-4 Gustav A, Ft Sill.
Sheley, W-4 Maurice C, Ft Bragg.
Pretzer, W-3 Emory A, Ft Ord.
Wheeler, W-3 Charles E, Ft Jay.
Bongard, W-2 Calvin L, Ft Bliss.
Conner, W-2 Randal E, Ft Devens.
Field, W-2 Robert J, Ft Carson.
Ellyett, W-3 James W, jr, Ft Bragg.
Alger, W-2 Russell W, Ft Belvoir.
Barker, W-2 Charles W, Ft Leonard Wood.
Goodman, W-2 Ernest L, jr, Ft Sam Houston.
Higdon, W-2 Ebb, Ft Benning.
Lamb, W-2 John T, Ft Bragg.
O'Hare, W-2 James P, Ft Lee.
Snyder, W-2 James W, Ft Lewis.
Harter, W-2 Jean A, Ft McPherson, Ga.
Patton, W-2 James D, Ft Rucker, Ala.
Giordani, W-3 Steven C, Ft Devens.
O'Neal, W-2 James G, Warrenton, Va.

2d Lieutenant

Jesse, W-2 Gordon R, Ft Leonard Wood.
Pickette, W-3 Willie B, Ft Rucker.
Vincent, W-3 Bernard E, Ft Campbell.
Weitzel, W-3 Leonard R, Ft Dix.
Gilliland, W-2 David R, Ft Leonard Wood.
Lindsey, W-2 John R, Ft Belvoir.
Pellegrini, W-2 Mario, Ft Knox.
Funkhouser, W-3 Elliott M, Ft Lewis.
Seidl, W-3 Augustine E, Ft Lewis.
Averill, W-2 John M, Ft Ord.
Boothby, W-2 Austin L, Ft Devens.
Stanley, W-2 William J, Ft Belvoir.
Wilks, W-2 Benny H, Ft Belvoir.
Zembas, W-2 Philip, Granite City, Ill.
Bailey, W-4 Ernest C, Ft Sam Houston.
Moorhead, W-2 Wayne L, Ft Bliss.
Clapper, W-4 Gerald M, Lt Leonard Wood.
Gamble, W-2 William D, Carlisle Bks.
McMunn, W-3 Oliver J, jr, New Cumberland.
Kinloch, W-2 James P, Ft Benning.
Nelson, W-2 Elmer L, Ft Knox.
Potts, W-2 William H, Aberdeen Pr Gr.
Behr, W-3 Henry W, Aberdeen Pr Gr.
Cockerill, W-4 Donald R, Ft Knox.
Van Zant, W-3 Herbert, Ft Sam Houston.
Wallace, W-2 Jeffrey B, Ft Sill.
Talson, W-2 Melvin J, Ft McPherson.
Smiley, W-2 Howard L, Tobyhanna, Pa.

To USA SETAF

Brabant, W-3 Robert P, West Point.
Trentine, W-2 Arthur J, Ft Carson.
Eden, W-2 William J, Redstone Arsenal.

To France

Boregino, W-2 Daniel L, Ft Knox.
Windebank, W-3 Edward A, Ft Hood.
Leuthard, W-2 Walter H, Ft Carson.
Ylikopsa, W-3 George A, Granite City, Ill.

WARRANT OFFICERS—

Sorenson, Lester O, Ft Bliss, to 4th Rgm Richard-Gebaur AFB, Mo, w/dy sta St Louis.
Moran, Harold A, Ft Bliss, to 5th Rgn, Ft Sheridan, w/sta Minneapolis.
Brunson, Dennis F, Cp Hanford, to USA SETAF.

RETIRED—

Colonel

Shugart, Cleo Z, pd (30%) fr temp disab ret list.
Davis, Stuart W, GS (QMC).
Fainter, Francis F, pd (50%) mil records corrected.

Lt Colonel

Gomez, Mary L, ANC.
Weaver, Richard W, pd (60%) fr temp disab ret list.
Wilson, Sam T, pd (60%) fr temp disab ret list.

Major

Hoin, Elsie K, ANC.
Garen, Eleanor M, ANC.

Captain

Oglesby, Paul C, pd (60%) fr temp disab ret list.
Marker, Marion R, Sig C, pd (80%).
Stanton, Thomas F, pd (50%) fr temp disab ret list.

Warrant Officer

Mason, James F, jr, pd (60%) fr temp disab ret list.

Retired Upon Application

Colonel

Strong, James D, CE.

Lt Colonel

Blazer, Frank, MI.
Stoltz, Ruth M, ANC.
Donlon, James D, jr, TC.

Major

Anderson, Dorsey B, Inf.
Mannes, Conrad O, jr, Arty, as Lt Col.
Davis, Charles E, Ord C, as Lt Col.
Phillips, Frederick J, Inf.
Potts, Charles T, jr, Sig C.
Hinds, Warren E, AGC.
Plonnigs, Herman, jr, Armor.

Captain

Wagner, Ernest W, jr, Ord C, as Maj.
Carbaugh, Boyce A, AGC.
Muller, William L, jr, MSC.
Merbach, Edward, AGC, as Maj.
Cartwright, Gene H, AGC.
Desrosiers, Romeo J, Inf.

Chief Warrant Officer

Deane, W-3 William V, as W-4.
McNeal, W-2 William A, Ord C.
Smith, W-2 Woodrow H, Ord C.
Miller, W-3 Albert K, Ord C.
Williams, W-2 Henry C, QMC.
Holmes, W-4 David B, AGC.
Huffman, W-2 Herbert M, Sig C.
McClure, W-2 Walter M, AGC, as W-3.
Embree, W-3 Thomas R, AGC.
Gibson, W-3 Leo P, Ord C.
Bump, W-4 Wilbur T, AGC, as Maj.

OFFICERS TO TEMP DISAB RET LIST—

Churchill, Col James M, jr, Inf (30%).
Lehde, Lt Col John R, Inf (60%).
Freeman, Lt Col Allyne M, (30%) mil records.
McBride, Lt Col A C, Sig C (60%).
Streetman, Lt Col William J, Inf (40%).
Heartsill, Maj Charles E (70%) mil rec corrected.
Knotts, Capt Halleck S, MC (60%).
Buchholz, Capt Milton E, Ord C (60%).
Horne, 1st Lt John D, jr, TC (30%).
Sparti, WO Joseph F; disch as M/Sgt.

RESIGNED—

Williams, Maj William A, MC.
Bryan, Capt Lucretia M, ANC.
Price, 1st Lt Raymond S, Armor.

PROMOTED IN RA—

To Lt Colonel

W/DR as indicated:
Kempe, Ludwig G, MC, 8 Apr '59.
Fry, Lloyd V, VC, 12 Apr '59.

To Major

W/DR as indicated:
Lawson, Harold B, Ch C, 12 Apr '59.
Patrick, John W, jr, Inf, 14 Apr '59.
W/DR 8 Apr '59:
Jones, L J, ANC — Strong, A M, AMSC

To Captain

W/DR as indicated:
Gilbert, Dixie L, ANC, 14 Apr '59.
Baker, Wallace I, Arty, 12 Apr '59.
W/DR 8 Apr '59:
Constance, H A, Arty — Strawn, W M, jr, Arty
Hobbs, D I, TC — London, J E, Arty
W/DR 9 Apr '59:
Cook, J R, SigC — Schneider, M E, OrdC
Willocx, E C, jr, SigC

To 1st Lieutenant

W/DR as indicated:
Sawyer, Frank N, jr, AGC, 8 Apr '59.
Haynes, Richard E, Arty, 10 Apr '59.
Brown, Loy D, Arty, 13 Apr '59.
W/DR 9 Apr '59:
Quinlan, H L, Arty — Ross, R E, FC
W/DR 11 Apr '59:
Sherzer, M P, TC — Hoffman, J F, SigC
W/DR 12 Apr '59:
McNutt, G R, SigC — Beckhoff, O F, Arm
W/DR 14 Apr '59:
Holt, R B, SigC — Seeley, J L, Arty

RA PROMOTIONS CONFIRMED—

To Colonel

Harton, Thomas G, CE.
Willoughby, Jesse D, Inf.
Wood, Thomas E, Ord C.

To Major

Brown, L R, Inf	Astrosky, A B, ANC
Drumm, J M, ANC	Bahrich, G A, Arm
Eskeldson, M, ANC	Brown, G W, Arm
Frase, R C, MSC	Brown, L W, Inf
Grabowski, W S, OrdC	Cook, G G, MPC
Hartman, D B, Inf	Hallanan, G H, jr, Arm
Hudson, M A, ANC	Johnson, S M G, ANC
Marsett, R C, Inf	Hartline, J D, SigC
Orlando, J A, MPC	Kimmins, W R, OrdC
Peterson, P A, Arm	Pede, E R, VC
Powers, J F, jr, Inf	Powers, J W, Inf
Powers, J W, Inf	Rosell, T G, Inf
Sperry, J B, FC	Schmidt, W A, Arty
Taylor, R R, Inf	Stahelski, A F, Arty
Weyant, W W, Arty	Wolaver, J F, TC
Yanker, F W, OrdC	

To Captain

Baker, T A, Arty	Albrecht, J R, Arty
Becknell, G P, jr, MSC	Browder, J M, Arty
	Carter, W G, CE
Close, J McC, MC	Clemens, G, QMC

—Continued on page 21

SERVICE FAMILY NOTES

Louise B. McGiffert
Family Editor

Associate Family Editor
Bertie Johnson

Air Force Wives Slate Music Festival

THE Air Force Officers' Wives Club of Washington has issued invitations to a Festival of Music of 1959, to be given for the benefit of its welfare fund and presented by units of the U. S. Air Force Concert Band and Symphony Orchestra at Lisner Auditorium at 8:30 p.m. Thursday 7 May.

Patrons and patronesses for the musical event are listed as the President and Mrs. Eisenhower; the Vice President and Mrs. Nixon; the Secretary of Defense and Mrs. McElroy; Senator and Mrs. W. Stuart Symington; the Deputy Secretary of Defense and Mrs. Quarles; and the Secretary of the Air Force and Mrs. Douglas.

Additional patrons and patronesses are the Chairman of the Joint Chiefs of Staff and Mrs. Twining; the Air Force Chief of Staff and Mrs. White; the Air Force Under Secretary and Mrs. MacIntyre; the Air Force Vice Chief of Staff and Mrs. LeMay; the Air Force Assistant Secretary and Mrs. Garlock; the Air Force Assistant Secretary and Mrs. Horner; the Honorable and Mrs. Thomas K. Finletter; General and Mrs. Carl A. Spaatz; Mrs. Harold E. Talbott; and Mrs. Hoyt S. Vandenberg.

The Music Festival promises to be one of the outsanding events of the spring season.

Good seats are still available. Groups or parties desiring to attend the Festival should write for tickets to the Wives Club at Post Office Box 5, Ft. Myer, Arlington 11, Va.

Tickets are $5 each.

Mrs. Persons Pins Robins AFB Volunteers

Col. V. F. McFall, Director of Medical Services at Robins AFB, Ga., extended congratulations to eight new volunteer nurses' aides at a capping ceremony last week.

Mrs. W. C. Gaither, Robins AFB Red Cross Nurses' Aide Chairman, capped the eight new aides, who are wives of Robins AFB personnel. Certificates were presented by Mrs. Thomas E. Lendrum, R.N., Red Cross Volunteer Instructor.

Mrs. John W. Persons, wife of Major General Persons, 14th Air Force Commander, made the presentation of pins in the absence of Mrs. A. V. P. Anderson, jr., Honorary Chairman of Volunteers.

The new nurses' aides are Mesdames F. S. Basuil, Guy T. Huthnance, Bernard Kaldahl, Thomas A. Lee, A. M. Lowenthal, James E. Ratliff, J. L. Tissue, and Alfred G. Todd.

Receiving service stripes in recognition of over 100 hours of volunteer work within the past year were Mesdames Walter F. Kutschera, A. E. Runyon, George W. Gorman, H. G. Cook, and Robert K. Wilkinson.

. . . Mrs. John W. Persons, wife of Major General Persons, 14th Air Force Commander, pins Mrs. James E. Ratliff. . . .

Boston Naval Officers' Wives' Club—The Annual Birthday Ball was held last week at the Boston Naval Shipyard. Co-chairmen were Mrs. Joseph E. Rice and Mrs. E. T. Steigelman. Decorations were executed by Mrs. Charles Neal and Mrs. William Gray. Assisting committee members were Mrs. Charles Daniel and Mrs. Fred Gorzyck. Among those attending were RAdm. Carl F. Espe, Commandant 1st Naval District and Mrs. Espe and RAdm. Wm. E. Howard, Commander Boston Naval Shipyard and Mrs. Howard.

Fitzsimons Army Hospital, Denver—Newly elected officers of the Officers' Wives, Club are: Honorary President, Mrs. John F. Bohlender; President, Mrs. George E. Schunior; Vice-President, Mrs. Anthony A. Borski; Recording Secretary, Mrs. Ross H. Hill; Corresponding Secretary, Mrs. John H. Holt; Treasurer, Mrs. John R. Gibson and Assistant Treasurer, Mrs. Richard N. Lucas. Installation of these women will take place next month.

Miss Eleanor Mitchell, Executive Director of the Fine Arts Committee will speak at the April Luncheon of the Army Finance Officers' Wives' Club at the Army-Navy Country Club.

Mrs. William S. Lawton, wife of Lieutenant General Lawton, will be honor guest. Mrs. Robert L. Metcalf, jr., will be Hostess Chairman, assisted by Mesdames William Clarkin, William Fabritius, and H. G. Gould.

People Of Service

The 176th M. P. Detachment, APO 217, New York, has financially "adopted" Barbara Wojcik, a 12-year-old Polish girl, now in Western Germany, through Foster Parents' Plan, Inc., 352 Fourth Avenue, New York City. The Foster Parents have promised to contribute $15 a month toward the child's support for at least one year.

The Signal Corps Officers' Wives Club has presented a check for $300 to the Soldiers, Sailors, Marines and Airmen's Club.

This sum is donated annually by various Signal Corps Officers' Wives Clubs to maintain a lounge at the Soldiers, Sailors, Marines and Airmen's Club. The Club has been completely redecorated this year at a cost of over $700.

Mrs. Charles P. Cabell, Dedication Chairman received the donation from Mrs. J. D. O'Connell, wife of the Army Chief Signal Officer.

Omaha, Nebraska—A contribution of $475 from wives' groups in all installations of the XVI Army Corps has been reported by Mrs. Derrill M. Daniel, wife of Major General Daniel, Corps Commander.

MRS. ROBERT A. SMOAK is the new President of the Transportation Corps Women's Club and is seen here conversing with the outgoing President, Mrs. Reuben E. Wheelis (right).

Service Folk

Out of 1,200 superior American and Canadian students named as Woodrow Wilson Fellows under the Woodrow Wilson National Fellowship Foundation for future college teachers are: **Mr. John B. Derrick,** son of **Col. and Mrs. John H. Derrick,** 5413 Oaklawn Dr., Minneapolis, Minn., whose undergraduate work was at the University of Minnesota, and who has chosen the University of California for graduate work in English; **Miss Martha D. Duvall,** daughter of **Col. and Mrs. Edward D. Duvall,** 18 Adams St., Ft. Bragg, N. C., whose undergradutae college was Oberlin, and who has chosen Yale University for graduate work in English; **Miss Cordelia L. Gray,** daughter of **Lt. Col. and Mrs. Frank H. Gray,** 3 Buckner Cir., Ft. McClellan, Ala., with undergraduate work at the University of Georgia, and a choice of Tulane University for graduate studies in Romance Languages; and **Lt. Tom K. Barton,** of Selfridge AFB, Mich., an alumnus of the University of Texas, who has selected the University of Wisconsin for graduate work in American History.

Three Ft. Benning, Ga., Boy Scouts were awarded Eagle Scout ranks in Courts of Honor 17 April. They are **Donald Moffett,** son of M/Sgt. and Mrs. Jewell Moffett; **James Cravens,** son of Capt. and Mrs. James Cravens; and **James Senske,** son of Col. and Mrs. Elbert Senske.

Miss Constance Booth, daughter of Maj. Gen. and Mrs. Robert H. Booth, USA, Ft. Monroe, Va., has been elected Secretary and **Miss Mary Donna Murphy,** daughter of Lt. Col. and Mrs. Cyril R. Murphy, USA, of Alexandria, Va., has been elected President of Mason Hall by the sophmore class at Mary Washington College of the University of Virginia at Fredericksburg.

Miss Carolyn Crum, daughter of Lt. Col. and Mrs. Edward A. Crum, USAF, of Albuquerque, N. Mex., a sophomore majoring in music at Mary Washington College of the University of Virginia, has been elected Vice President of the campus YWCA for next year and Corresponding Secretary of Mu Phi Epsilon, national professional music sorority. She is a member of the college chorus.

Bryce Canyon Crew Establishes Scholarship

Officers and men of the USS Bryce Canyon, homeported at Long Beach, Calif., and now serving in the Philippines, have established a $500 college scholarship trust fund for "some needy young man with ability" from Olongapo to express the thanks of the ship for the "many kindnesses" of the townspeople there.

Crew members also participated in a mercy mission to donate 11 pints of blood to a seriously ill woman in the Olongapo Hospital, visited and donated 150 pounds of food to a pigmy village, and currently are busy constructing a flagpole for the Philippine Boy Scout camp at Manila, the site of the World Boy Scout Jamboree in July.

Capt. E. H. Steinmetz, who commands the destroyer tender, and his crew were praised in the House by Representative Craig Hosmer (R-Calif).

Mrs. Anderson Honored

MRS. Samuel E. Anderson, wife of the newly assigned commander of Air Materiel Command, was honored at a tea given by the Wright-Patterson AFB, Ohio, Woman's Club. Receiving with Mrs. Anderson, center above, were Mrs. John D. Howe, left, wife of the Base Commander, and Mrs. Edward F. Westlake, right, president of the Wright-Patterson Woman's Club.

Mrs. Anderson, in her new role of AMC "First Lady," was welcomed by one of the many Depots, 15 April, at Gentile AFS, Dayton, Ohio, by the Officers' Wives Club.

In the receiving line with Mrs. Anderson were Mrs. Charles E. Jung, wife of Brigadier General Jung, Commander of Dayton AF Depot; Mrs. John D. Howe, and Mrs. James W. Wall, President of the Gentile Officers' Wives Club.

Other guests, from Wright-Patterson AFB, included Mesdames L. P. Dahl, W. T. Hudnell, W. O. Senter, D. L. Hardy, E. B. Cassady, M. R. Tidwell, and J. T. Kingsley.

Guests from the cities of Oakwood, Kettering, and Dayton were: Mesdames R. W. Patterson, H. W. Starick, E. L. Welch, R. S. Dybvig, A. C. Bergman, and J. O. Gerot. Also attending was Mrs. Westlake, President of the Wright-Patterson Officers' Wives Club.

Air Force Families Get New Word On O'Sea Waits For Housing Units

The Air Force this week released the following changes and/or additions to the Forecast on Movement of Dependents and Housing Report; issued 1 March:

ASSIGNMENT TO GOVERNMENT FAMILY HOUSING

Goose AB, Labrador: Aval—Yes, Fld Gr: Col, Lt Col—O, Maj—Delay when applicable, explained in reply to adv appl; Co Gr: Capt—20 wks, Others—52 wks; NCOs: M/Sgt—6 wks, T/Sgt—DOR prior Dec 52—20 wks, Other T/Sgt—52 wks, S/Sgt—72 wks, others—Not aval.

Ernest Harmon AFB, Newfoundland—Aval—Yes, Fld Gr—O; Co Gr: Capt w/DOR prior Jul 56—4 wks, after 1 Jul 56—8 wks, CWO—4 wks, Others—Not aval; NCOs: M/Sgt—O, T/Sgt w/DOR prior Jul 53—10 wks, after 1 Jul 53—14 wks, others—Not aval.

Seville, Spain—Aval—Yes, Fld Gr—2 wks; Co Gr—2 wks; NCOs—M/Sgt & T/Sgt—2 wks, Others—Not aval.

PERMANENT PRIVATE FAMILY HOUSING

Ernest Harmon—Auth—Yes, Delay Obtaining—4 wks, Nonconcurrent Travel Delay—6 wks, Total—10 wks.

CHECKLIST OF AREAS TO WHICH CONCURRENT TRAVEL IS AUTHORIZED

Labrador—Automatic—General officers, colonels and Lt colonels. Advance application—Majors.

Ernest Harmon AFB—Advance application—Field grade officers, Capt, CWO and M/Sgt. Following changes and/or additions also are announced:

North Bend AFS, Ore.—Weeks Delay in Obtaining Govt Housing—Officers: F-4, C-26, W-26, NCO—26. Community Support Housing—Officers—C, Airmen—C. Due to Distance.

Steward AFB, NY—Weeks Delay in Obtaining Govt Housing—Officers: F-20, C-40, W-50; NCO—35.

Walker AFB, NM.—Weeks Delay in Obtaining Govt Housing—Officers: F-12, C-20, W-16; NCO: M-4, T-8, S16. Community Support Housing—Officers—A-2, Airmen—2-A.

Service Weddings and Engagements

MRS. Arthur W. Pence of 1009 10th St., Alexandria, Va., announces the engagement of her daughter, Betty Sue, to Capt. William E. House, jr., USMC, son of Brig. General (USA-Ret.) and Mrs. House of Clearwater, Fla.

Miss Pence, whose father, the late Major General Pence, USA-Ret., formerly commanded Ft. Belvoir, Va., was graduated from Iowa State College, where she was a member of the Kappa Kappa Gamma fraternity. She is now employed as an Agricultural Economist with the U. S. Department of Agriculture in Washington.

Her fiance, a graduate of the University of Kansas, where he was a member of the Kappa Sigma fraternity, is currently serving with the 2d Marine Division at Camp Lejeune, N. C.

A late Summer wedding is planned.

INGEBRITSEN-BURROUGHS—RAdm. (USN-Ret.) and Mrs. Sherman Everett Burroughs, jr., of 1 Highland Terrace, Upper Montclair, N. J., announce the engagement of their daughter, Julia Phillips, to Mr. Karl John Ingebritsen, son of Mrs. Otis C. Ingebritsen and the late Dr. Ingebritsen, for many years a professor at Montclair State College.

Miss Burroughs

Miss Burroughs attended the Billantmont School, Lausanne, Switzerland, is a graduate of the Mary C. Wheeler School in Rhode Island, and is presently majoring in Art History at George Washington University, Washington, D. C.

Her fiance, who is a graduate of Swarthmore Colege, where he was a member of the Delta Upsilon fraternity, served for two years with the Army CIC in Korea and is now studying for a Master's degree in History at the University of Pennsylvania.

An August wedding is planned.

BREEDLOVE-MORINE—Capt. (USCG) and Mrs. Leon H. Morine of Chevy Chase, Md., announce the marriage of their daughter, Rita Estelle, to Mr. Clarence H. Breedlove, jr., son of Colonel (USAF-Ret.) and Mrs. Breedlove of Stillwater, Okla., 30 March at Our Lady of Lourdes Church, Bethesda, Md.

Mrs. Breedlove is a graduate of Connecticut College for Women. Her husband, a graduate of the University of Virginia, received a Master's degree from Oklahoma State University. He served for two years as a 1st lieutenant in the Army Signal Corps and currently holds a Reserve officer's commission.

The couple will make their home at 8205 Grubb Rd., Silver Spring, Md.

TAGUE-HUBBART—Col. (USA) and Mrs. Clarence G. Hubbart of Cincinnati, Ohio, announce the engagement of their daughter, Beverlee Ann, to Mr. Paul Tague of Columbus, Ohio.

Photo by Hollman
Miss Hubbart

Miss Hubbart, whose father is professor of Military Science at the University of Cincinnati, attended Huntingdon College, Montgomery, Ala., and was graduated from Ohio State University. She is a member of the Alpha Chi Omega and Delta Phi Delta sororities. Her fiance, a graduate of Ohio State University Law School, is now associated with the MacNamara Law Firm, Columbus.

A June wedding is planned.

VERCIGLIO-MUELLER—Miss Lois A. Mueller, daughter of Mr. and Mrs. E. Louis Mueller of Baltimore, Md., became the bride of Lt. Paul J. Verciglio of New York City, at the Post Chapel, Ft. Holabird, Md., 18 April.

Miss Lila Beehler of Baltimore was maid of honor and Lt. Col. William J. DeSalvo was best man.

Lieutenant Verciglio and his bride will make their home in Panama, where the bridegroom has recently been assigned.

ADAMS-AUSMAN—Miss Mary Elizabeth Ausman, daughter of Col. and Mrs. Neal Edwin Ausman, and Lt. Jack Emerson Adams, USA, were married recently at the Protestant Chapel, Mitchel AFB, N. Y. The bridegroom is the son of Mrs. Willis Adams of Trenton, Ohio.

Mrs. Adams

The bride, who was given in marriage by her father, had her sister-in-law, Mrs. Neal E. Ausman, jr., as her matron of honor, Miss Jani Browne, daughter of Maj. Gen. and Mrs. Roger J. Browne of Garden City, L. I., as her maid of honor, and her cousin, Miss Madeleine Peele, as junior bridesmaid. Lt. Edward SZvetecz of Ft. Campbell, Ky., was best man and ushers were the bride's brothers, Lt. N. E. Ausman, jr., USAF, Pease AFB, N. H., and Mr. William H. Ausman, a student at George Washington University, Washington, D. C.

Mrs. Adams attended New York State Teachers College, New Platz, and is a graduate of the Katharine Gibbs School, New York City. Her bridegroom, who served in Korea prior to entering the USMA, from which he was graduated in '57, is assigned with the 101st Airborne Division at Ft. Campbell, Ky.

PARKER-KIGHT—Miss Carol Ann Kight, daughter of Col. and Mrs. Richard T. Kight of Kirtland AFB, N. Mex., became the bride of Capt. Edward Clifton Parker, jr., (MC) USAF, 10 April at the Base Catholic Chapel, Kirtland AFB. The bridegroom is the son of Dr. and Mrs. Parker, sr., of Gulfport, Miss.

Mrs. Parker

Miss Thelma Walker of Lafayette, La., was maid of honor, and Miss Nancy Kight was her sister's bridesmaid. Capt. William Kemmerer, (MC) USAF, was best man and ushers included Lt. Col. William McVay, Majs. Robert Winslow, Bruce Rowlett, Earl D. Bruton, Capts. Horace DeFord and Earl Doeran.

Mrs. Parker, a graduate of the Incarnate Word School, San Antonio, is a graduate of the Charity Hospital School of Nursing, New Orleans. Her bridegroom attended Davidson College and was graduated from the Tulane University Medical School. Following a Mexican honeymoon, Captain Parker and his bride will make their home at 7036 Chestnut St., New Orleans.

DOWNING-THORE—Mr. and Mrs. Eugene M. Thore of Kensington, Md., announce the engagement of their daughter, Janet Elizabeth, to Pvt. Donn F. Downing, son of Col. (USA) and Mrs. Walter A. Downing, jr., of 9809 Bexhill Rd., Kensington.

Miss Thore is now a student at Hollins College. Private Downing, a graduate of Brown University, is currently serving with the 2d Armored Division at Ft. Hood, Tex.

A September wedding is planned.

CHAPMAN-ELLISON—Miss Martha Lee Ellison, daughter of Col. (USA-Ret.) and Mrs. Marvin Columbus Ellison of 65 Daniel Dr., Clemson, S. C., was married to Mr. Julius Edward Chapman, jr., 18 April at the Ft. Hill Presbyterian Church, Clemson.

Photo by Elliott
Mrs. Chapman

Given in marriage by her father, the bride chose her sister, Miss Anne R. Ellison of Atlanta, Ga., as her maid of honor. Her bridesmaids were her cousins, Miss Alice Carr and Miss Dianne Hollowell with the bridegroom's cousin, Miss Crescentia Boggett. Mr. Chapman, sr., served as his son's best man and ushers were Dr. R. E. Laurie, Messrs. R. Eskew, H. Tynes, C. Renneker, jr., and C. R. Carr, another cousin of the bride.

Mrs. Chapman attended the University of Georgia and George Washington University and is a graduate of the Katharine Gibbs School, New York City. She is a member of the Kappa Alpha Theta sorority. Mr. Chapman, a graduate of Alabama Polytechnic Institute and a member of the Kappa Alpha fraternity, served two years as a lieutenant in the Army Signal Corps. He is now a junior engineer with the Southern Bell Telephone and Telegraph Co., in Birmingham, where he and his bride will be at home after 1 May at 2640 Park Lane Court, E., Apt. C.

McVEIGH-BEST—The former Commander of Kindley AFB, Bermuda, Col. Philip H. Best, now stationed at McGuire AFB, N. J., has announced the marriage of his daughter, Carolyn, to 1st Lt. Richard McVeigh at the Base Chapel, Kindley AFB, 28 March.

Mrs. McVeigh

Lieutenant McVeigh is assigned to the 303d Air Refueling Sq., SAC, at Kindley.

KEYES-WAGTENDONK—The Base Chapel at Donaldson AFB, S. C., 1 April was the setting for the ceremony uniting in marriage Miss Maria Wilhelmina Wagtendonk of Voorschoten, Holland, and Lt. Gerald S. Keyes, jr., USAF, son of Mr. and Mrs. Keyes, sr., of Phoenix, Ariz.

The bride, who was given in marriage by Maj. R. J. Daugherty, chose Mrs. John K. Lawrence as her matron of honor, with little Miss Ann Daugherty as flower girl and Master Mark Plaehn as ring bearer. Lt. Robert A. Butler served as best man, and ushers were Messrs. R. L. Copsey and T. M. Whitener.

The couple will be at home after 23 April at 551 E. Faris Rd., Greenville, S. C.

TOMPKINS-FLEETWOOD—Col. (USAF-Ret.) and Mrs. Phillip G. Fleetwood of Cedar Hill Farm, Rt. 1, Box 567, Stafford, Va., announce the marriage of their daughter, Mary Lou, to Mr. Clarence William Tompkins, son of Mr. and Mrs. Charles W. Tompkins of Catlett, Va., 28 March at the Trinity Methodist Church, Catlett. The Reverend W. L. Ayres officiated.

The attendants were Miss Barbara Yuhasz of Alexandria, Va., and Mr. Norman Chastain of Annandale, Va.

SINGER-JACKSON—Mrs. Tillman Jackson of 644 Patterson Ave., San Antonio, Tex., announces the engagement of her daughter, Jessie Moore, to Mr. Richard Tompkins Singer, son of Col. and Mrs. Richard C. Singer.

Miss Jackson, also the daughter of the late Col. Irving W. Jackson, the granddaughter of Mrs. Benjamin J. Tillman and the great-granddaughter of the late Gen. Francis Moore, is a graduate of Monticello Junior College and the University of Oklahoma. She is now a student at the University of Texas. Her fiance, who is the grandson of the late Col. Tommy Tompkins, is a graduate of St. John's Military Academy in Wisconsin and of the University of Texas.

MANSFIELD-LEONARD—Mrs. Netzloff Leonard of Warren, Mich., and Mr. Russell E. Leonard of Center Line, Mich., have announced the engagement of their daughter, Suzanne Gail, to Cadet Clayton John Mansfield, jr., USMA '59, son of Mrs. Eugene Smith, wife of Lt. Colonel Smith, Hawaii, and the late Colonel Mansfield, sr., USMA '28.

Miss Leonard attended St. John's Lutheran Academy and College, Winfield, Kans.

The wedding is planned for 4 June at the Cadet Chapel, West Point.

GOESSLING-KINARD—Col. and Mrs. William Henry Kinard, jr., of Carlisle Barracks, Pa., announce the engagement of their daughter, Ariail LeBrou, of Carmel, Calif., to Mr. Seymour Bruce Goessling, son of Mr. and Mrs. Seymour Ferris Goessling of Pacific Grove, Calif.

Miss Kinard, granddaughter of Mrs. John Garrett Whitesides of Carmel, and the late Major Whitesides, AC, USA, and of Mr. and Mrs. Kinard, sr., of Sanford, N. C., who is a graduate of Norfolk College, is now employed by the Dalmo Victor Co., Division of Textron, Inc., at Monterey. Her fiance is manager of Coachwork Associates, Monterey.

The wedding is planned for early June at Carlisle Barracks.

HOTEL DIRECTORY

■ WASHINGTON, D. C.

WASHINGTON, D.C
WHEN IN WASHINGTON
The You'll like
BURLINGTON
HOTEL
10% Discount to Service Personnel

• Central Location
• Smart Lounge-Cafe
• Air Conditioning • Moderate Rates
• TV • FREE PARKING
Hudson S. Moses, Gen. Mgr.
1120 VERMONT AVENUE

Traditional Headquarters for all the Services
★ SPECIAL MILITARY RATES
★ Completely Modernized and Air-Conditioned

☆ This world famous "Residence of Presidents" is the ideal vantage point for enjoying America's most interesting and beautiful city. 500 air-conditioned rooms with TV and radio.
The WILLARD Hotel
WASHINGTON, D. C.
"THE RESIDENCE OF PRESIDENTS"
14TH ST. & PENNSYLVANIA AVE. N. W.
Phone NA 8-4420

U. S. MARINE CORPS ORDERS

Commandant—General Randolph McC. Pate
Assistant Commandant—Lt. Gen. Verne J. McCaul
Chief of Staff—Lt. Gen. Robert E. Hogaboom

COLONEL

Bishop, James G, jr, HqMC, to MCB Cam Lej.
Hunt, Wilson E, MCRD PI SC, to 12th MCRRD.
Meyerhoff, Wilbur E, MCB CamPen, to MCRD PI SC.
Owens, Alfred L, Ft Sill, to HqMC.
Reeve, Fenwick N, MCB CamLej, to 3d Mar Div
Rovetta, Carlo A, 12th MCRRD, to MCRD S Diego.
Smith, Samuel W, jr, FMFLant, to LanFor TraUPac.
Stuart, Arthur J, New York, NY, to FMF Lant.
Wilbur, James T, Berkeley, Calif, to MarPac.
D'Alessandro, Jino J, MCRD S Diego, to LanForTraUPac.
Damke, Kenyth A, The Pentagon, to MCB CamLej.
Funk, Glenn C, 3d Mar Div, to MCB Cam CamPen.
Brackett, Elmer E, jr, The Pentagon, to AirFMFPac.
Kennedy, Robert D, HqBn HqMC, to Composite Plans Gp, Hq USEUR Com, Paris.
Harrison, Charles W, HqMC, to MCB Cam Pen.
Hyatt, Robert C, 1st Mar Div, to MCB Cam Pen.
Laster, Carl A, CamPen, to MCS, Quant.
Meek, Harold B, LanForTraUPac, to 1st Mar Div.
Wright, E A, 6th MCRRD, to 2d Mar Div.

To MCS, Quant

Rudemauer, Francis X, Bedford, Mass.
Hogan, John K, San Antonio.
Callender, James M, MarBks, Pearl.
Gagner, Harvey W, 1st Mar Div.
Heepe, William J, MCB CamLej.
Wojcik, Thaddeus P, 1st Mar Div.
Schmidt, Maynard W, FMFPac.
Leimeweber, Thomas M, Stf Cdr, First Fleet.
Estes, J E, HqMC.
Bridges, David W, Madrid, Spain.
Claude, Eugene P, Ft Meade.
Nesbit, William P, New York, NY.
Pedersen, Edward K, HqMC.
Price, Drek W, Bogota, Colombia.

To HqMC

Parran, Thomas, jr, St Johns College, Anna.
Jenkins, Robert M, 2d Mar Div.
Mitchell, Bryan B, MCS, Quant.
Shinn, Leo B, MCS, Quant.
Blackwell, James R, Kingston, Canada.
Jones, Olin W, jr, FMFPac.
Cibik, Steve J, College Park, Md.
Feltzer, Vernon A, MCB CamPen.
Richardson, Judson C, jr, NAS, Pax Riv.

LT COLONEL

Farrell, George E, MarTC Glen, to 3d Mar Div.
Carey, Earle P, 1st MAW, to MarTD MarTC NAS, Anacostia.
Smith, Richard C, Ft Meade, to ForTrps FMFLant.
Ford, George H, Denver, to 3d Mar Div.
Paquin, Paul R, 2d MAW, to 3d MAW.
Kirby-Smith, Ephraim, 2d Mar Div, to AFSC NavB NorVa.
Steinkraus, Robert F, Paris, France, to Nav Striking and SupFor, SouthernEur, Naples.
McNicol, Paul B, 3d Mar Div, to MCSC, Barstow, Calif.
Stoll, William C, jr, MCB CamPen, to Mar Bks, Clarksville, Tenn.
Twisdale, Robert H, MCS, Quant, to USNA Anna.
Newlands, John P, 2d MAW, to MAG-26.
White, Robert O, BuAer, to 3d MAW.
Nichols, Warren P, Wash, DC, to Univ of Md, College Park.
Pozinsky, Norman, HqMC, to 3d MarDiv.
Patterson, William D, jr, Southern Europe, to 2d MAW.
Throneson, Harold K, 1st Mar Div, to FMF Lant.
Axtell, George C, jr, HqMC, to 1st MAW.
Gross, Leo V R, 1st Mar Brig, to Univ of Md, College Park.
Salvaggio, Marshall, MCS, Quant, to SDiego State College, Calif.

Brown, Harold F, 3d MAW, to LanForTra UPac.
Cook, Richard M, MCS, Quant, to 3d MAW.
Wander, William W, jr, AirFMFPac, to For Trps FMFLant.
Cronin, Angus J, 2d Mar Div, to USNA Anna.
Crown, John A, MCS, Quant, to AirFMFPac.
Davis, Clyde H, jr, 2d MAW, to 3d Mar Div.
Dzura, Edward S, 1st Mar Brig, to MCB CamPen.
Lawrence, Samuel F, NAS CorpC, to 1st MAW.
Leipold, Robert D, 1st MarBrig, to MarTD MarTC NAS, Mfs.
Stratford, William K, 1st MAW, to AirFMF Lant.

To USNAV PG SCOL, Monterey, Calif

Carr, Gerald P, 2d MAW.
Dumont, Thomas J, 2d MAW.
Chaney, Earl D, jr, 1st MAW.
Taylor, Harry E, MCS, Quant.
Christy, Robert A, 2d MAW.

1ST LIEUTENANT

Keough, Kevin P, 1st MAW, to MCAAS, Yuma.
Martin, Robert S, jr, FMFPac, to MarPac, pending resig.
McMillin, Theodore R, jr, 1st MarBrig, to MarPac, pending resig.

MARINES VISIT ARMY CENTER—Inter-Service unity was stressed at Ft. Ord, Calif., when 13 Marine Corps staff officers visited the Army Combat Development Experimentation Center. Hosted by Brig. Gen. Frederick W. Gibb, Commanding General, CDEC, the visitors were briefed on CDEC experimentation and toured field experimentation sites. Shown at CDEC Headquarters are, (seated—left to right) Maj. Gen. H. R. Paige, Marine Corps, G-4, General Gibb, and Brig. Gen. G. R. E. Shell, Deputy CofS, R&D.

Standing, front row, left to right; Maj. E. A. Koster, G-2 Section; Col. J. O. Bell; Col. R. J. Oddy, Office of Naval Research; Col. D. J. Robinson, G-4 Division; and Col. T. C. Moore, jr., G-4 Division. Rear row, left to right; Lt. Col. C. W. Hoffman, G-2 Division; Lt. Col. L. E. Peggemeyer, USMC Liaison Office to CDEC; Lt. Col. G. E. Norris; Lt. Col. J. K. Dill, Division of Aviation; Doctor C. E. Wise, G-4 Division; and Maj. E. B. Keyes, G-2 Section.

Saussy, George S, jr, MCS, Quant, to Univ of SC, Columbia, SC.
Hemingway, Ernest R, 2d Mar Div, to 3d MAW.
Huff, Henry P, FMFPac, to 1st MAW.
Kelly, Robert E, LanForTraUPac, to 1st MAW.
Koch, Robert E, 1st Mar Div, to 1st MAW.
Barrett, Charles D, jr, MCS, Quant, to 2d Mar Div.
Cosgriff, John E, 1st MAW, to COMART NAS, Glen.
Tatro, Leo F, jr, MCAS CherPt, to 3d Mar Div.
Patrow, Leion L, 2d Mar Div, to MCRD PISC.
MacDonnell, Dermott H, MCS, Quant, to MarBks NavB Gtmo.
Metzelaars, Charles R, MCAAS Beaufort, SC, to 2d MAW.
Stewart, Lynn H, 3d MAW, to 2d MAW.
Wills, Virgil T, HqMC, to AirFMFPac.

To Air Comd & Stf College, Maxwell AFB

Neal, Robert T, AirFMFPac.
Warga, Richard G, MarB, Boston.
Gilbert, Edward R, Los Angeles.

MAJOR

Bednarsky, Vincent H, Ft Meade, to ForTrps FMFLant.
Ward, Dale L, 3d MAW, to 9th MCRRD.
Smith, William L, Chapel Hill, to Nav War College Npt.

To 1st MAW

Driftmier, John F, BuAer.
Foltz, Harold E, BuAer.
McDaniel, James, Ofc of CNO.
Mitchell, Donald C, Ofc of CNO.

To 2d MAW

Vernon, Frederick A, MCS, Quant.
Lamar, Robert L, HqMC.

To 3d MAW

Crew, Charles E, Ofc of CNO.
Kellog, William H, BuAer.
Krewer, Joseph W, Ofc of CNO.
Falk, Earl H, HqMC.

To HqMC

Johnson, James D, jr, 1st Mar Brig.
Langley, Charles F, Ann Arbor.

To MCS, Quant

Cobb, Thomas L, NavB NorVa.
Whitehill, William, BuAer.
Trager, Earl A, jr, Columbus, O.
Pommerenk, Albert C, Virginia Beach, Va.
Luker, Joseph W, Ft Knox.
Mack, William E, Philadelphia.

CAPTAIN

Bailey, Earl W, Wash, DC, to MCB 29 Palms.
Fancher, Clifton C, 1st Mar Brig, to MCS, Quant.
Gipson, Sam M, jr, Ft Bliss, to ForTrps FMFPac.
Lee, Thomas I, Ft Bliss, to ForTrps FMFPac.
Hagedorn, Elvyn E, MCS, Quant, to Geo Washington Univ, Wash, DC.
Draper, Leah M, 4th MCRRD, to MCS, Quant.
Boone, William, MarPac, to MCAAS, Yuma, Ariz.
Jasper, Norman J, 2d Mar Div, to MarBks, NavWpns, Sta, Yorktown, Va.
Weeks, John F, ForTrps FMFLant, to 2d Mar Div.
Bond, William H, FMFPac, to 1st Mar Div.
Burns, Jackie D, 3d MAW, to MCAS, El Toro.
Marvel, Jerry W, 3d MAW, to MCAAS, Yuma, Ariz.
Preston, Leonard L, 1st MAW, to COMART NAS GLEN, for dy as Aide-de-Camp.
Thomas, David E, Wash, DC, to MCRD PI SC.

Marine Board Meets To Pick 516 "Gunny's"

Col. Raymond G. Davis is Senior Member of a board to select enlisted Leathernecks for promotion to Gunnery Sergeant rank.

The board, which convened 14 April, is the first to consider men for "Gunny" rank since WWII. The rank was returned to the Corps 1 January.

Those picked for E-7 will wear five-stripe chevrons having crossed rifles in the center. The board is authorized to name 516 Gunnery Sergeants.

Captain Close Is CofS

Capt. Burdette E. Close, USNA '32, former Commanding Officer of the Attack Aircraft Carrier Bon Homme Richard, has assumed duties as CofS to RAdm. Fitzhugh Lee, Chief of Naval Air Technical Training, NAS, Memphis.

He succeeds Capt. James G. Craig, jr., ordered to the Office of the Chief of Naval Operations.

Tomer, John G, FMFPac, to MarPac, pending resig.
Williams, Robert W, FMFPac, to Mar Pac, pending resig.
Franklin, Carroll R, Ft Bliss, to ForTrps FMFPac.
Jamison, Kaye D, Kingsville, Tex, to 2d MAW.
Reinertson, Mark C, Kingsville, Tex, to 2d MAW.
Lawson, Curtis G, 1st MAW, to USN PG Scol, Monterey.
Pappas, Delos S, 3d Mar Div, to MarPac, pending Resig.
Varney, Richard S, 2d Mar Div, to USA Arty & Missile Scol, Ft Sill.

2D LIEUTENANT

Bonthron, William J, MCS, Quant, to Nav Mission, Haiti.
Haas, Gilbert W, NAS, Pncla, to MAG-26.
Sauer, Philip F, jr, MCB CamLej, to 1st MAW.
Ramsay, James D, MCS, Quant, to ForTrps FMFPac.

To ForTrps FMFLant

From MCS, Quant:
Coluccio, Thomas L — Granato, James L
Kueber, Keith C

To 2d MAW

From MCS, Quant:
Indiveri, Vincent J — Nichols, Henry O
From Pensacola, Fla:
Baker, Wilmer E — **Lovell, John H**
Brackin, Thomas S — **Oktavec, Owen L**
Hall, Roy B — **Smith, Gerald H**
Hocevar, Francis A — **Ware, James C**
Lee, Robert B

To MCS, Quant

Cardner, Joseph E, Clarksburg, W Va.
Johnson, Robert E, Phoenix, Ariz.
Burnett, Leslie D, Charleston, SC.
Horsfall, Richard S, Notre Dame.
Kappelman, Charles W, San Antonio.
Rider, James W, Ithaca, NY.
Southard, Frank L, Charleston, SC.
From NAS, Pncla:
Weaver, William B — **Johnstone, L M**
Wiggins, Stanley C — **Soherty, Shaun J**
Edwards, Robert F — **Gould, Francis L**
Hyatt, Lloyd W, jr

To 3d Mar Div

From MCS, Quant:
Dougherty, Paul K — Cunningham, D M
Bauer, William D — Gonzales, Leroy H
Gabel, Richard L — Inge, Clifton C
Peddle, James A — Leary, Daniel F, 3d
Bock, George J — McNutt, Kenneth A
Kienzle, Robert C — Muth, Jerry J
Smoak, Robert A — Schenck, K I, jr
Wood, Vincent E, 2d — Skewes, Richard S
Cooper, Matthew T — Cook, Bruce M

To MCB CamPen

From MCS, Quant:
Bosworth, Gerald G — Robinson, Donald M
Deegan, Gene A — Williams, Laurence T
Goldberg, Marvin A — Hemingway, John W
Mulkey, Jesse G — Morris, Tommie P
Olson, Reid H

To MCB CamLej

From MCS, Quant:
Bennett, Edward B, jr — Davis, Charles E, 3d
Wier, David A — Phenegar, W B, jr
Castleberry, C K

To MaD NABTC NAS, Pncla

From MCS, Quant:
Smith, John P — Sheppard, Michael J

To MAG-26

From NAS, Pncla:
Alligood, Elbert L — Pettigrew, William M
Yarnall, James L

To 3d MAW

Ellis, Jimmy L, CorpC.
From NAS, Pncla:
Kalas, Warren D — Kiersey, Douglas A
Blair, Darwin D — Thomas, James I
Osmond, Eugene L

To 2d Mar Div

Shay, Gerald A, NAS, Pncla.
From MCS, Quant:
Watters, Joseph F — Wilson, Keith B
Tinsman, D R, jr

To 1st Mar Div

From MCS, Quant:
Sky, Asher J — McNamee, James W
Madisen, C H, jr

CHIEF WARRANT OFFICER

Davenport, W-2 Jerry R, 1st Mar Div, to Fleet Home Town News Cen, NTC GLakes.
Saint, W-3 John L, NAS Olathe, to MarTD MarTC NAS Mpls.
Timm, W-3, Harry A, NAS Glen, to MarTD MarTC NAS Oak.
Davis, W-4 Perry W, MCS, Quant, to Nav Mission, Haiti.
Farrington, W-2 Arthur C, MBSCamPen, to NavMission, Haiti.
Volle, W-2 Leslie E, Ft Holabird, to ForTrps FMFLant.
Ross, W-3 Jerome, HqMC, to 3d Mar Div.

WARRANT OFFICER

Sturgis, Richard C, 1st Mar Div, to 1st MAW.

RETIRED

Seeds, Col Elmore W.
Freuler, Col Herbert C.
Clark, Col Seville T.
Freuler, Col Herbert C.
Bennett, Lt Col Clarke J.
Massie, Lt Col Henry S, to temp disab ret list.
Mabry, Lt Col Clarence J.
Penney, Maj Louis P.
Stidham, Maj Thurston B.
Bickley, Maj Roy W.
Glendinning, Maj James I, jr.
Neef, Maj Robert L.
Christie, Capt Martin S.
Badjeski, Capt Theodore G.
Bogue, Capt Douglas W.
Dura, Capt Andrew.
Smiley, Capt Hubert A.
Hajek, Capt Virginia A, to temp disab ret list.
Pedersen, Capt Eric T.
Fordham, Capt Palmer B.
Doggett, CWO-3 Thomas E.
Ovitz, CWO-2 William H.
Dunn, CWO-2 Edwin P.
Godwin, CWO-2 James H.
Smith, CWO-4 Arnold P.
Dieckmann, CWO-2 Edward J.
Biddle, CWO-4 Pervie O.
Baade, CWO-2 Walter J.
Allen, CWO-4 Roy C.
Seagraves, CWO-2 James.
England, CWO-3 Robert H.
Lane, CWO-4 Cecil F.
Campbell, CWO-3 Leonard A, to temp disab ret list.
Cook, Col John H, jr, to temp disab ret list.
Smith, Col James G (pd).
Murphy, Maj Louis A, jr.
Stull, Capt George W, to temp disab ret list.

Army Orders

From page 17—

Frederick, J H, MC
Futoran, J M, MC
Johns, H B, jr, Arm
Johnson, G R H, Inf
Kingsley, L, MSC
Kitchens, E, jr, Arty
Little, E E, jr, MC
Longway, R E, MC
Myers, S D, Arty
Osborn, G K, 3d, Arty
Prince, R C, MSC
Troutman, A C, Inf
DeVille, D A, QMC
Graham, W L, QMC
Huber, H, MPC
Ionno, J A, MC
Mason, J R, Inf
Riley, J M, MC
Schmidt, H H, MSC
Wagers, R W, QMC
Willard, C G, CE
Willner, D L, MC
Zone, R M, MC

To 1st Lieutenant

Anderson, H E, Inf
Barnum, J E, SigC
Black, I W, jr, Inf
Boyle, R P, jr, QMC
Brittain, D A, OrdC
Bundren, A B, jr, Inf
Bussey, C D, Inf
Dulk, G A, OrdC
Ginter, K E, CE
Gottron, R N, Arty
Gransback, D H, Inf
Hasbrouck, R W, jr, Arty
Johnson, C R, Inf
Johnson, R P, OrdC
Joseph, R E, jr, Inf
LaFrenz, R L, CE
Lopez, R R, Inf
Malone, D K, Inf
Massey, C, jr, TC
Miller, R H, Inf
Muth, R W, Inf
Passaflume, J F, Arm
Riley, L J, SigC
Robinson, B L, SigC
Shebat, D, Inf
Smith, D E, TC
Steakley, J W, Inf
Thomer, J N, CE
Thompson, A G, SigC
Town, J I, OrdC
West, T C, Inf
Worthen, F J, Arm
Zenk, D R, Inf
Bean, R J, Inf
Bihler, J O, jr, Inf
Dambrauskas, V, SigC
Ferguson, C H, Inf
Jones, H L, QMC
Newbill, J P, OrdC
Seufert, E C, Arty
Tyler, C S, Arty
VanGiesen, R E, QMC

TEMPORARY PROMOTIONS—

To Major

W/DR as indicated:
Lang, George H, TC, 17 Sep '58.
Supplee, Charles R H, CE, 18 Dec '58.

To Captain

W/DR as indicated:
Maucere, Richard E, Arty, 12 Feb '59.
Junko, Allen L, Inf, 19 Mar '59.

To 1st Lieutenant

W/DR as indicated:
Beasley, Dorris G, Arty, 23 Mar '59.
Donato, Hilda, ANC, 7 Mar '59.
Roscelli, Joseph J, TC, 4 Mar '59.
Arnold, Thomas C, CE, 8 Apr '59.
Haan, Philip J, Armor, 5 Apr '59.
Riebel, David L, Arty, 3 Apr '59.
Rundle, Ralph T, Armor, 4 Apr '59.
Emerson, Richard D, Inf, 10 Apr '59.
Kwass, Robert M, Inf, 13 Apr '59.
Powell, Benjamin B, jr, Armor, 7 Apr '59.
Johnson, Richard S, QMC, 1 Apr '59.
Ritzl, Joseph L, MSC, 13 Apr '59.

To CWO, W-2

W/DR as indicated:
Borasch, Edward J (TC), 8 Apr '59.
Dobbs, Robert V (TC), 8 Apr '59.

APPOINTED IN RA—

Major

Campbell, C D, QMC.

FR PROBATIONARY APT TO RA COM—

Campbell, **Lt Col** C D, QMC (Capt).

BRANCH ASSIGNMENTS—

Richards, **1st Lt** Robert N; fr Armor to CE.
Johnson, **Capt** Robert J; trf fr Inf to Ord C.
Park, **Lt Col** Herman C; trf fr Inf to FC.

DESIGNATED ARMY AVIATORS—

Jaggers, **1st Lt** Harold D, Armor, NG.
Willis, **Maj** Donald E, Armor, ARNG.
Master Army Aviators:
Wann, Henry S ,TC.
Leonard, Klein J, Sig C.
Nielsen, Earl W, CE.

ADVANCED ON RET LIST—

McNally, **Sfc** William, to Capt.
Malabed, **M/Sgt** Mauricio E, to 1st Lt.
Bieber, **M/Sgt** Hyman, to 2d Lt.
Miller, **M/Sgt** Ray F, to 2d Lt.
Fuchs, **M/Sgt** Edmund H, to WOJG.
Schultz, **Sfc** Albert C, to M/Sgt.

EM RET AND TRF TO USAR—

Cookston, **Sfc** Robert R; Geist, **Sp5** Aurelius; Gillespie, **M/Sgt** Raymond J; Godfrey, **M/Sgt** Alfred P; Hogan, **Sfc** Elmer; Housley, **M/Sgt** Eugene; Jones, **Sgt** Lorenzo; Kozak, **Sfc** Jack; Lisonbee, **M/Sgt** Lafayette W.

Moon, **M/Sgt** Bennie F; Parker, **M/Sgt** David W; Vazquez, **Sp5** Miguel; Wickham, **Sfc** Lewis A; Zajemski, **M/Sgt** Joseph; Dutch, **M/Sgt** John; Heard, **Sfc** Joe P; Hubbard, **Sfc** John T.

Parella, **M/Sgt** Phillip O; Ponder, **M/Sgt** Hamilton B; Richards, **M/Sgt** Ralph R; Martunes, **M/Sgt** George J; Sellars, **M/Sgt** James H; Wallace, **Sfc** Oscar.

Herbert, **M/Sgt** Edmond F; Oxley, **Sfc** Virgil E; Benefield, **M/Sgt** Woodrow; Mahle, **Sfc** Gerald E, sr; Snow, **M/Sgt** Abner L.

ENLISTED MEN RETIRED—

Trainer, **M/Sgt** Trevlyn, as Lt Col; Nunnelley, **M/Sgt** James R, jr, as Capt; Skaggs, **M/Sgt** Elmer M, as Lt Col; Otten, **M/Sgt** John H, as Maj; Merrill, **M/Sgt** Franklin R, as Lt Col; Morrissey, **M/Sgt** John F, as Capt.

Carpenter, **M/Sgt** Walter T; Costello, **Cpl** Nicholas M; Polich, **Sp4** William L; Brown, **Cpl** Sidney E; Tagura, **M/Sgt** Eutiquiano P; Thayer, **Sgt** Henry J; Janson, **Sp5** Doris M; Lewis, **Pfc** Perry L; Mitchell, **Cpl** Lawrence; Roman-Mercado, **Pvt** Confesor; Staples, **Sgt** Jack; Hickson, **Sfc** Albert E; Kelley, **Sgt** Russell E; Romanaskas, **Sp4** John J.

USAF Orders

From page 9—

Swedlund, Glenn M, Hq 337th Ftr Gp, ADC, Portland Intl Aprt, Ore.
Titsworth, James H, jr, Hq ARDC, Andrews AFB.
To AF Plnt Rep, Convair, San Diego:
Dotson, Herbert F, jr McClure, Samuel S

CAPTAIN

Cramer, George E, fr Brookley AFB, to Hq AMC, Wright-Patterson AFB.
Ridgway, David T, fr Moody AFB, to Det 8, 6146th AF Advisory Gp, PAF, APO 76, SF.
Johnson, Roger F, Ent AFB, to Hq 325th Ftr Gp, ADC, McChord AFB.
Melberg, Elroy A, Biggs AFB, to 54th Wea Recon Sq, APO 334, SF.
Barrett, Ernest F, Wash, DC, to Hq AFIT, AU, Wright-Patterson AFB.

Fr McGuire AFB to Sta Indicated

Codding, Ray E, Hq USAF, Wash, DC.
Gibson, Robert E, 1616th SUT Sq, APO 10, NY.

Fr Walker AFB to Sta Indicated

To 4135th Strat Wg, SAC, Eglin AFB:
Baggaley, John H
Thompson, Albert L
Gauntz, Paul E
Weeks, James H
Ahl, N P F

1ST LIEUTENANT

To 4135th Strat Wg, SAC, Eglin AFB

Fr Walker AFB:
Newsom, Franklin D
Dibble, Ronald S
Bowden, William P

2D LIEUTENANT

Theodoras, Helene A, McGuire AFB, to 1502d Air Trans Wg, APO 953, SF.

CHIEF WARRANT OFFICER

Trainor, W-4 Lawrence, Wash, DC, to Hq ADC, Ent AFB.

REVOKED—

Theodoras, 2d Lt Helene A, prev ors re her rsg fr McGuire AFB, to 1503d TSH Wg, APO 323, SF, revo.

RETIRED—

Colonel

Hockenberry, E W
Munn, Marden M

Lt Colonel

Wheatley, William T
Major, Milton R
Ginns, Albert
Goddard, Mack A
Tasetano, Joseph L

Major

Owens, Eugene.
Sparks, Arden L.
Bowden, Adam F, as LtCol.
Nicholson, Lester E, as LtCol.
Bond, Richard J.
Grieger, Wallace J.
Opello, Walter C, as LtCol.
Johnson, John F, as LtCol.
Kieffer, Alvin, as LtCol.

Captain

Moore, Nelson R.
Kwasnik, Joseph

Chief Warant Officer

Kinchen, W-3 (W-2) David G, as W-3 (Capt, Res).
Harris, W-2 Carl J.
Adair, W-2 Colen C.

OFFICERS TO TEMP DISAB RET LIST—

DeJohn, Col Ben.

OFFICERS FR TEMP DISAB RET LIST—

Simpson, 1st Lt Richard J, & disch.

RESIGNED—

Thomas, 1st Lt Gary P.
Hill, 1st Lt Irving G.

PERMANENT PROMOTIONS—

To Major

DR 1959

8 Apr: Vanausdal, James F; Londeree, Douglas W; Morton, Albert L.
9 Apr: Auman, Robert M; Morrow, Jacob A; Gottner, Raymond; Eastwood, Herbert K, jr, (MC); Garvin, Sara E (NC).
10 Apr: Weiss, Reuben K; Curtis, Donald L; Libby, Edward E.
11 Apr: Chapman, Andrew J; Macfie, George B; Miller, Allen T; Curley, A F J, jr.
12 Apr: Rova, P E; Singer, S E; Fink, D L; Sullivan, W J; Hildebrandt, O F; Angus, Robert; Latimer, Carleton B; Horton, Andrew S.
13 Apr: Brennan, Joseph X; Carver, Marvin E; Alotto, J H; Prevost, Jules A.

To Captain

8 Apr: Miller, Joseph B; D'Arcangelo, A M; Hamrick, Asa P, jr; Mahaffey, Carvel E, jr; Blomquist, Paul J; Woods, Jerry K; Tipping, Henry A; McLeod, Edward L; Montgomery, Richard J.
9 Apr: Wentzler, Herman L; Schmidt, Herman C.
10 Apr: Stow, L R; Olds, Thomas J; Brown, Eric C; McCoy, Carroll W; Aaronson, Alvin D; Evans, Walter E; Frazelle, B J; Godwin, Ira S.
11 Apr: Hicks, Forrest L; Allen, Frederick R; Roehm, Earl B; Potter, Norman R; McComas, Douglas G; Parks, Richard R; D'Ambrosio, D V.
12 Apr: Menke, Edward H; White, Florence E, (NC); Brown, Patricia D, (NC); Houston, Margaret A, (NC); Lindberg, Wilma J, (MSpC).
13 Apr: Squire, Richard.

To CWO-3

8 Apr: Bartlett, Earl, jr.
9 Apr: Schenck, Raymond D.
10 Apr: Atwell, Allen L.
11 Apr: Morgan, David A.
13 Apr: Derr, Charles R.

To CWO-2

9 Apr: Belliston, Claude N.
10 Apr: Madden, Tim E.
11 Apr: Berns, Mark S.
12 Apr: Gerber, Sidney L.
12 Apr: Greyhosky, Albert.

REGAF PROMOTIONS CONFIRMED—

To Lt Colonel

O'Hara, Robert C.

To Major

Harrison, Robert E; McClelland, Robert C; Hickey, John K.

To Captain

Kinghorn, William H; Thomas, John P; Origer, Leo J.

REGAF APPOINTMENTS—

As Major

Atterberry, Billy N.

As Captain

West, Johnson E, (ChC).

HONORABLY DISCHARGED—

Abjornson, CWO-2 J H; Dietiker, CWO-2 R J; Trumble, CWO-2 C A.

TRANSFERRED—

Schuman, 2d Lt Minot K, to MSC.
Rittmiller, 2d Lt David A, to MSC.

CORRECTION—

Long, Col (Maj) Paul H, prev ors re his ret IATR "Long, Col Paul H."
Owens, Capt Merlin R, jr, prev ors re his rsg fr Wash, DC, to Scott AFB, IATR "Owens, Maj Merlin R."
Clutter, Capt Herbert W, prev ors re his ret, IATR "in gr of Maj."

AIRMEN ADVANCED ON RET LIST—

Ratliff, WO Hugh C, to W-2.

AIRMEN TRF TO AFRES & ASG INACT STATUS—

Leibow, M/Sgt George; Kelley, SM/Sgt Charles F; Chismer, M/Sgt William, jr; Daugherty, M/Sgt C W; Jones, M/Sgt Harry R; Mando, M/Sgt George A; Manning, M/Sgt Oscar B; Berg, S/Sgt Victor H; Myers, S/Sgt Charles R; Wheeler, S/Sgt Clinton E.

Neal, S/Sgt Alton; Clemmer, S/Sgt Hubert; Smiley, T/Sgt D C M; Digiacomo, T/Sgt J M; Rapalas, M/Sgt A F; McNeil, M/Sgt James S; Manthey, M/Sgt G E; Goodwin, M/Sgt Douglas L; Gillespie, T/Sgt Robert J; Kirk, T/Sgt Jasper L; Cason, S/Sgt Aubrey A.

Lynn, S/Sgt Jack A; Ellington, M/Sgt Philip S; Crawford, M/Sgt Bernal H; Nixon, M/Sgt Raleigh V; Allison, M/Sgt Ace M; Campbell, M/Sgt Marvin P; Crum, M/Sgt Omar A; Greggs, M/Sgt Leo L; Hudlow, M/Sgt Orin J; Isenhower, M/Sgt Hoke S; King, M/Sgt Ervin; Lazo, M/Sgt Julian S; Mancusi-Ungaro, M/Sgt Eugene M.

Pabst, M/Sgt John L, jr; Palmer, M/Sgt Ralph D; Platt, M/Sgt Chester W; Robinson, M/Sgt Charles A; Rone, M/Sgt Broadway J; Turner, M/Sgt Curtis; Walker, M/Sgt Herbert; Ward, M/Sgt William V; Buckmaster, T/Sgt Alpheus D; Cameron, T/Sgt Lawrence.

AIRMEN RETIRED—

Moak, M/Sgt Alton; Mills, M/Sgt Quinton, J; Eubanks, T/Sgt James W; Wilson, S/Sgt Charles P; Gradoz, A/1C A H; Kucik, A/2C Joseph E, jr; Meiners, M/Sgt H F; Romanovicz, M/Sgt Dezo; Ellison, M/Sgt Ralph W, sr; Killpack, M/Sgt J H; Klimek, T/Sgt M J.

Joyner, S/Sgt Eugene T; Mowell, A/2C E L; Evans, M/Sgt Ansley W; Rogers, M/Sgt Kenneth J; Carper, T/Sgt James D; Reagan, M/Sgt Hiram E; Sebo, M/Sgt Michael; Carter, S/Sgt Clarence, as T/Sgt; Baylor, A/2C Eddie, jr, as A/1C.

Navy Orders

From page 7—

Williams, Robert G W, jr (MC), BUMED; to NAVHOSP ANNA.
Alt, Earl J, NAVCOLCOM NAVSTA NPT; to CO USS WILTSIE.
Barker, Laughlin, STRIKFORSOUTH; to OPNAV.
Berube, Herman L (CEC), PEARLNAVSHIP YD; to OIC PWTRANSCEN 11ND SDIEGO.
Brown, Carl A, jr, NAVAVSAFETYCEN NAS NORVA; to ATKRON 44.
Callahan, John F (CEC), BUPERS; to BU DOCKS.
Cassady, Florian W (CHC), NAVSTA KWAJALEIN; to HEDSUPPACTY YOKOSUKA.
Channell, Frederic C, jr, NAD BANGOR; to NGF WASHDC.
Deodati, Joseph B, BUAER; to FAIRWG LANT.
Durup, Paul C, OFC OF BAR EL SEGUNDO DIV DOUGLASAIRCO INC; to NAVAIR PAC.
Fretwell, Uncas L, COMCARAIRGRU 19; to CARAIRGRU 12.
Haeuser, William H, jr (SC), BUDOCKS; to OIC NADO TI SFRAN.
Hill, Hubert D, NAS CORPC; to NAVHOSP CORPC TRMT.
Ives, George S, OIC NAVMAG SUBIC BAY; to OFC OF NAVINSORD NAVINDRES ORDPLANT POMONA.
Jachowski, Leo A (MSC), NAVSTA SAN JUAN; to NAVMEDRSCH INSTITUTE NATNAVMEDCEN BETHESDA.
Jennings, Hubert E, BUORD; to CO NAV MAG YELLOW WATER.
Jung, Joseph W (CEC), LANTDIVBUDOCKS AND AREAPWOFC NEW YORK NYK; to CO NAVMCB NO ONE.
Keigher, Joseph J, jr, BUAER; to NAV MISSILECEN PT MUGU.
Kubacki, Edward L, (SC), NSD NAVB ANNEX BAYONNE; to PROVMAAG KOREA SEOUL.
Lernihan, John J, NAVTRADEVICECEN SANDS PT PORT WASHINGTON LI; to NAVCOMP USNAVADGRU ROKNAVY.
Marron, Peter J (CHC), NAS BARPT; to MCAS EL TORO SANTA ANA.
McCabe, Hugh T, jr, ONM NAVDEPT; to USS TALLEDEGA.
McLanahan, Clarence E (SC), CHASNAV SHIPYD; to USS GRAND CANYON.
Miller, Winston L, NAS ALAMEDA; to ONR NAVDEPT.
Newton, William L, PHILANAVSHIPYD; to NORFOLKNAVSHIPYD.
Pipes, Tolbert C, NELM; to OFC OF INDMAN 8ND.
Ross, John W (SC), HEDSUPPACTY YOKOSUKA; to NAVSTA TI SFRAN.
Sanborn, Richard W, SIXTHFLT; to OP NAV.
Sherwood, Edwin M (DC), NAVDENTAL CLINIC NGF WASHDC; to NAVDENTAL SCOL NATNAVMEDCEN BETHESDA DU INS.
Smith, Rodney N, OIC AIRBARSRON TWO MIDWAYDET; to NAS ANACOSTIA WASHDC.
Spector, Herman (SC), NGF WASHDC; to NAVSUPPACTY LONDON.
Stallknecht, Leland P, NAVADCOM NTC GLAKES; to 4ND.
Stewart, Marlar E, ATKRON 192; to Co Same Ron.
Talbot, Wallace L, jr, NAVWARCOL NPT DUINS; to NAVWARCOL NPT.
Thorpe, Milton W, MSTS WESTPACAREA/-NCSO OFC YOKOHAMA; to JAGSCOL CHARLOTTESVILLE DUINS.
Vaklyes, John W (SC), OFC OF SUPINSMAT SOUTHEASTDIST UPPER DARBY; to NAVCBCEN PORHUE.
Wade, Aredus B (SC), FLEACTY SASEBO; to NAS NORVA.
Watson, Raymond S, MUAER; to NAS ALAMEDA.
Werthmuller, Roy W F, OPNAV; to USS SPERRY.
Whalen, Frank D, NAVRETRACOM NAVB NORVA; to NAVSTA NAVB NORVA.
Whatley, Joseph L (MC), NAVHOSP SDIEGO; to NAVHOSP GUAM.
Wittmann, Narvin O, ICAF WASHDC DUINS; to NADEVCEN JOHNSVILLE.
Woolridge, Arthur R, STANFORD UNIV DUINS; to NAS JAX.
Kemper, George E, CO USS REGULUS AF 57; to CO NAVCOMMSTA KODIAK.
Newell, Arthur F, jr, JSTAFF CINCPAC; to NAVWARCOL NPT.
Stiling, David F, AEWRON 14; to NAVWAR COL NPT.
Wilder, Daniel B, jr, OPDEVFOR; to BU SHIPS.
Clefton, Claude A (SC), NOP FOREST PARK; to NGF WASHDC.
Eldredge, Randolph M, RESIDENTSUP SHIPUSN AND NAVINSORD CLEVE; to RESIDENTSUPSHIPUSN AND NAVINS ORD KALAMAZOO.
Griffin, John B, USS LEYTE; to NAVMAR CORESTC BSN.
Holmes, Jack A, NAVAIRLANT; to BUPERS.
Kiracofe, Warren C, SERVRON THREE; to OFC OF JAGNAVY WESTCO SAN BRUNO.
Marsh, Robert R, OFC OF JAGNAVY WEST CO SAN BRUNO; to DESLANT.
Rawlings, Grover L, CO USS JONAS INGRAM; to DESLANT.

The dentists shown below are ordered from the Naval Dental School, NatNavMedCen, Bethesda, Md., to the indicated stations:

Hughes, Richard W, NAVDENTAL CLINIC NGF WASHDC.
Hutton, Edward G, USNA ANNA.
Pentecost, John W, NAS CECILFLD.

—Continued on page 23

Births • Marriages • Deaths

(No charge for Service announcements. Please print all names.)

Born

ALBRECHT—Brooke AH, Ft Sam Houston, Tex 14 Apr 2d Lt and Mrs Frederick C Albrecht, son.

ALBRECHT—Keesler AFB, Miss 9 Apr 2d Lt and Mrs Ronald L Albrecht, daughter.

ALDRIDGE—Maxwell AFB, Ala 7 Apr Capt and Mrs Billie G Aldridge, daughter, Helen Claire.

ALSPERGER—Mather AFB, Calif 30 Mar 1st Lt and Mrs Eugene J Alsperger, twins, daughter, Holly Anne, and son, Kurt Lee.

ANDREWS—WRAH, Washington, DC 10 Apr Capt and Mrs Billy F Andrews, daughter.

AUGSTEN—Quantico, Va 10 Apr Capt and Mrs Donald R Austgen, son, Donald Raymond, jr.

BELL—Dreux, France 7 Apr S/Sgt and Mrs Arthur J Bell, jr, 39th TrpCaRon, APO 253, NY, son, Mark.

BICKEL—Neubrucke/Nahe, Germany 4 Apr Sp4 and Mrs Harry Bickel, jr, son, David B.

BIXLER—DeWitt AH, Ft Belvoir, Va 16 Apr Lt Cdr and Mrs Jene M Bixler, daughter.

BLACK—Vicenza, Italy 8 Mar Sp4 and Mrs Edward Black, jr, daughter, Georgina.

BLACKBURN—Vicenza, Itlay 5 Mar CWO-3 and Mrs Edgar M Blackburn, daughter, Pamela Jane.

BOLTON—Rodriguez AH, Ft Brooke, PR 16 Apr Capt and Mrs Barrett Bolton, daughter, Kathryn Jean.

BRADLEY—Keesler AFB, Miss 9 Apr 2d Lt and Mrs John B Bradley, daughter.

BRAGG—Neubrucke/Nahe, Germany 3 Apr Sp5 and Mrs Albert M Bragg, son, Larry P.

BRANKS—DeWitt AH, Ft Belvoir, Va 10 Apr 2d Lt and Mrs Joseph R Branks, son.

BRINEGAR—Quantico, Va 11 Apr 2d Lt and Mrs Richard L Brinegar, son, Richard Earle.

BRODTON—Lackland AFB, Tex 10 Apr 2d Lt and Mrs Edward Brodton, 110 Birchwood Dr, Carswell AFB, Tex, daughter.

BRUNGESS—Vicenza, Italy 27 Feb Sgt and Mrs Howard G Bruness, daughter, Cathy Lynn.

BUCHANAN—Vicenza, Italy 7 Mar 1st Lt and Mrs Gerald H Buchanan, daughter, Stephanie Leigh.

BUCHANAN—Dreux, France 13 Apr S/Sgt and Mrs Jack D Buchanan, HEDRONSEC, 7305th ABGRU, APO 84, NY, son, Daniel Joel.

BUCHANAN—Lackland AFB, Tex 10 Apr Capt and Mrs James Buchanan, 134 Fordham Ave, Lackland AFB, daughter.

BUDKO—Mather AFB, Calif 4 Apr 1st Lt and Mrs John S Budko, daughter, Laura Susan.

BUNCH—Dreux, France 12 Apr S/Sgt and Mrs Mack P Bunch, HEDRONSEC, 317th ABGRU, APO 253, NY, son, Charles Edward.

BURT—Vance AFB, Okla 9 Apr 2d Lt and Mrs James B Burt, daughter.

BUSBY—Vicenza, Italy 16 Mar Sp4 and Mrs Harold B Busby, daughter, Becky Lynn.

BUSCH—Keesler AFB, Miss 5 Apr 1st Lt and Mrs Robert H Busch, son.

BUSH—Maxwell AFB, Ala 6 Apr Capt and Mrs Horace I Bush, daughter, Elizabeth Ann.

CARROLL—DeWitt AH, Ft Belvoir, Va 13 Apr 1st Lt and Mrs Dennis A Carroll, daughter.

CARROLL—Rodriguez AH, Ft Brooke, PR 16 Apr Capt and Mrs John T Carroll, son, Michael Martin.

CESARANO—Quantico, Va 7 Apr Lt (MC) and Mrs Francis L Cesarano, daughter, Susan Marie.

CHADWICK—Dreux, France 13 Apr Sp4 and Mrs Thomas D Chadwick, 557th QM Co, APO 253, NY, son, Donald Keith.

CHAMBERS—DeWitt AH, Ft Belvoir, Va 11 Apr CWO and Mrs James S Chambers, daughter.

CLARK—DeWitt AH, Ft Belvoir, Va 12 Apr 2d Lt and Mrs Richard M Clark, son.

CLARK—Gorgas Hosp, Canal Zone 4 Apr CWO and Mrs Walter Clark, son.

COLLINS—Neubrucke/Nahe, Germany 5 Apr Sfc and Mrs Senior Collins, son, Gregory.

COOPER—Fitzsimons AH, Denver 13 Apr 1st Lt (USAF) and Mrs Floyd P Cooper, daughter.

COPELAND—Neubrucke/Nahe, Germany 6 Apr Sfc and Mrs William R Copeland, daughter, Sandra L.

CRULL—Brooke AH, Ft Sam Houston, Tex 10 Apr 2d Lt and Mrs Hugh M Crull, jr, son.

CUTHBERTSON—Vicenza, Italy 19 Mar, 1st Lt and Mrs Raphael Cuthbertson, son, Michael Lewis.

CUTRONA—Ft Leavenworth, Kans 1 Apr Maj and Mrs Joseph F H Cutrona, daughter, Maria Grace.

DAFFIN—Gorgas Hosp, Canal Zone 11 Apr S/Sgt and Mrs Joseph Daffin, daughter.

DAVIS—Vicenza, Italy 12 Mar Sgt and Mrs Richard W Davis, son, Richard William, 2d.

NEALON NINE

Lt. Col. and Mrs. A. J. "Moose" Nealon, USA, report the availability of a "Nealon Nine" for the current baseball season, following the arrival 16 April of Dennis Craig Nealon at Arlington, Va., Hospital.

The new team member weighed 8 pounds, 12 ounces.

He joins Barbara, 12, Michael, 11, Donald, 10, Kathy, 7, Gayle, 5, and Deborah, 2.

An announcement, listing Dennis as the right fielder, names Colonel Nealon as "pitcher," and Mrs. Nealon, "Little Moose," as the "catcher."

After 1 June, the Nealon Nine will move from the Washington area, where the colonel is assigned to the Office of the Army Chief of Information, to Ft. Slocum, N. Y., where he will be Deputy Post Commander.

The Nealon announcement concluded: "Present plans call for NO additional bench strength."

DUNAWAY—Neubrucke/Nahe, Germany 3 Apr Sp5 and Mrs James H Dunaway, jr, son, James H, 3d.

DUNCAN—Ft Eustis, Va 11 Apr 1st Lt and Mrs Robert M Duncan, son.

DUNN—Vicenza, Italy 7 Mar M/Sgt and Mrs James K Dunn, daughter, Donna Jean.

EASLEY—West Point, NY 10 Apr Capt and Mrs Roy W Easley, jr, son, Michael Boone.

ECKERT—Vicenza, Italy 13 Mar Sp4 and Mrs Rodger K Eckert, daughter, Deborah Lynn.

FICKLIN—DeWitt AH, Ft Belvoir, Va 11 Apr CWO and Mrs Marvin D Ficklin, daughter.

FRANCIS—Ft Polk, La 24 Mar 2d Lt and Mrs Joseph T Francis, daughter, Linda Marie.

FRANK—Fitzsimons AH, Denver 16 Apr Lt Col and Mrs James L Frank, daughter.

FULLERTON—West Point, NY, 14 Apr Capt and Mrs Avery S Fullerton, daughter, Margaret Ann.

GARDNER—Lackland AFB, Tex 4 Apr 2d Lt and Mrs Peter Gardner, 519 McLaughlin St, Lackland AFB, son.

GASPER—Vicenza, Italy 5 Mar T/Sgt and Mrs Andrew J Gasper, son, Randy Wayne.

GRAY—Maxwell AFB, Ala 7 Apr 1st Lt and Mrs Porter B Gray, daughter, Susan Lynn.

GUIDOS—Vicenza, Italy 8 Mar Sfc and Mrs John J Guidos, daughter, Shaye Elizabeth.

GUSTAVSON—Lackland AFB, Tex 14 Apr Capt and Mrs Warner Gustavson, 414 Fairchild, LV, Lackland AFB, daughter.

HADDOCK—Rodriguez AH, Ft Brooke, PR, 13 Apr Lt(jg) and Mrs Hector L Haddock, son, John Frederick.

HAMMOCK—DeWitt AH, Ft Belvoir, Va 16 Apr Capt and Mrs Delbert J Hammock, daughter.

HANSEN—Vance AFB, Okla 9 Apr 2d Lt and Mrs Harry J Hansen, son.

HARPER—Ft Riley, Kans 8 Apr Maj and Mrs Frank D Harper, son.

HAYS—Gorgas Hosp, Canal Zone 30 Mar M/Sgt and Mrs Joseph Hays, daughter.

HERFURTH—Keesler AFB, Miss 7 Apr Maj and Mrs Herman Herfurth, daughter.

HIXSON—Keesler AFB, Miss 7 Apr 2d Lt and Mrs Allen D Hixson, son.

HOOVER—Wahiawa Hosp, Honolulu, TH 11 Feb Maj and Mrs William H Hoover, daughter, Wanda Lani.

JEFFREY—Vicenza, Italy 27 Feb Sgt and Mrs Troy Jeffrey, son, Yancy Kevin.

KANE—West Point, NY, 11 Apr Capt and Mrs Warren H Kane, daughter, Maureen Carolyn.

KEPPEL—Ft Ord, Calif, 11 Apr 2 Lt and Mrs Bruce Keppel, 736 Clementine Ave, Seaside, Calif, daughter, Jennifer Maren.

KICKLIGHTER—Gorgas Hosp, Canal Zone 27 Mar S/Sgt and Mrs Tellman Kicklighter, son.

KLEIN—Vicenza, Italy 18 Mar Sgt and Mrs Elden C Klein, son, Robert Garth.

KRAFT—Ft Ord, Calif 14 Apr Lt and Mrs LeRoy Kraft, 13 Sylvan Pl, Monterey, Calif, son, Terry Bradford.

LANE—Neubrucke/Nahe, Germany 6 Apr Sfc and Mrs William J Lane, daughter, Lucille E.

LA PLANTE—DeWitt AH, Ft Belvoir, Va 14 Mar CWO (Ret) and Mrs Rene J La Plante, son.

LARRICK—Dreux, France 8 Apr T/Sgt and Mrs Roy Larrick, 7305th CAMRON, APO 84, NY, daughter, Sandra Kay.

LAW—Mather AFB, Calif 28 Mar 1st Lt and Mrs Charles R Law, daughter, Ramona Elaine.

LINDSAY—Vicenza, Italy 2 Mar Sfc and Mrs Charles W Lindsay, son, James Allen.

LOTRICH—Orlando AFB, Fla 15 Apr 1st Lt and Mrs Victor A Lotrich, daughter.

MAHONY—Quantico, Va 6 Apr 2d Lt and Mrs Thomas E Mahony, son, Thomas Edward.

MANAZIR—Quantico, Va 12 Apr 2d Lt and Mrs Charles H Manazir, son, Michael Charles.

MATTHEWS—Dreux, France 9 Apr S/Sgt and Mrs Wallace B Matthews, HEDRON SEC, 7305th ABGRU, APO 84, NY, son, Wallace Edward.

MATTISON—Fitzsimons AH, Denver 11 Apr 1st Lt (USAF) and Mrs William L Mattison, daughter.

McCLOSKEY—Vicenza, Italy 26 Feb Sfc and Mrs Harold E McCloskey, daughter, Linda Marie.

McKISSICK—Maxwell AFB, Ala 9 Apr 2d Lt and Mrs Jack E McKissick, daughter, Ann Louise.

MILUSKI—Quantico, Va 11 Mar 2d Lt and Mrs Joseph J Miluski, daughter, Mary Kathryn.

MINK—Vicenza, Italy 27 Feb Sp4 and Mrs Patrick L Mink, son, Terry Michael.

MONSKE—Neubrucke/Nahe, Germany 7 Apr M/Sgt and Mrs Walter H Monske, daughter, Flora.

MORRIS—DeWitt AH, Ft Belvoir, Va 10 Apr Lt Cdr and Mrs Lloyd C Morris, son.

MORRISON—Ft Eustis, Va 8 Apr 2d Lt and Mrs Don P Morrison, son.

MUSCARELLA—Lackland AFB, Tex 3 Apr Capt and Mrs William Muscarella, Qtrs 3, KAFB, Kelly Air Force Base, Tex, daughter.

NADEAU—Neubrucke/Nahe, Germany 9 Apr S/Sgt and Mrs Ronald W Nadeau, son, Brett S.

NELBERT—Vicenza, Italy 19 Mar Sfc and Mrs Lidley C Nelbert, daughter, Kathryn Lee.

OLTMANN—Donaldson AFB, SC 21 Mar Capt and Mrs Wilbert C Oltmann, daughter.

O'MEALLY—Vance AFB, Okla 10 Apr 1st Lt and Mrs Vernon E O'Meally, son.

ORDIWAY—Lackland AFB, Tex 14 Apr 1st Lt and Mrs Vernon Ordiway, Rt 9, Box 194, Lackland AFB, son.

ORZECH—Quantico, Va 9 Apr 2d Lt and Mrs Jerome E Orzech, daughter, Janet Louise.

PARKER—Vicenza, Italy 3 Mar Sp4 and Mrs James R Parker, daughter, Mary Louise.

PERRY—Vicenza, Italy 7 Mar Sp5 and Mrs Floyd W Perry, son, Floyd William jr.

PETERSON—Mather AFB, Calif 26 Mar CWO and Mrs Severin O Peterson, daughter, Karen Louise.

PETERSON—Fitzsimons AH, Denver 15 Apr 1st Lt (USAF) and Mrs Wayne H Peterson, son.

PIERCE—Vicenza, Italy 24 Feb Sp5 and Mrs Carol L Pierce, daughter, Sheila Lynn.

PITKIN—USN Sub Base, New London, Conn 28 Mar Lt and Mrs Ronald E Pitkin, daughter.

POND—DeWitt AH, Ft Belvoir, Va 11 Apr Maj and Mrs Darwin B Pond, jr, son.

PONDER—Ft Benning, Ga 5 Mar Lt and Mrs A L Ponder, jr, 178-A Kessler Dr, Ft Benning, daughter, Lori Ann.

POTTER—USN Sub Base, New London, Conn 28 Mar Lt(jg) and Mrs Robert J Potter, daughter.

PREZZANO—Quantico, Va 9 Apr 2d Lt and Mrs Dominick A Prezzano, daughter, Suzanne Lise.

PRUSINSKI—Neubrucke/Nahe, Germany 9 Apr M/Sgt and Mrs Harry J Prusinski, daughter, Rosemary.

RAINS—Vicenza, Italy 5 Mar Sfc and Mrs Bobby Rains, daughter, Wilma Ruth.

RAMSAY—Ft Leavenworth, Kans 4 Apr CWO and Mrs William F Ramsay, daughter, Mary Ann.

RENO—Neubrucke/Nahe, Germany 4 Apr CWO and Mrs Raymond L Reno, son, Donald L.

RIALS—Ft Eustis, Va 11 Apr Lt Col and Mrs Grady F Rials, son.

RICHARD—Ft Riley, Kans 9 Apr Capt and Mrs Raymond Richard, daughter.

RIDGELY—Quantico, Va 11 Apr 1st Lt and Mrs Reginald H Ridgely, 3d, son, Reginald Heber, 4th.

RIEL—USN Sub Base, New London, Conn 30 Mar Lt(jg) and Mrs Eugene J Riel, son.

ROGERS—DeWitt AH, Ft Belvoir, Va 13 Apr 1st Lt and Mrs Craven C Rogers, jr, daughter.

RUSSELL—Brooke AH, Ft Sam Houston, Tex 13 Apr 1st Lt and Mrs Laverne E Russell, son.

RUTHERFORD—Fitzsimons AH, Denver 11 Apr 1st Lt and Mrs Raymond L Rutherford, son.

SAGE—Vicenza, Italy 14 Mar Capt and Mrs John C Sage, son, Jay Cuddington.

SCANDLING—Carlisle Bks, Pa 15 Apr Capt and Mrs John D Scandling, son.

SCHREINER—Mather AFB, Calif 2 Apr Capt and Mrs Louis I Schreiner, 3d, son, Jerome Richard.

SCOTT—Orlando AFB, Fla 15 Apr 1st Lt and Mrs Charles D Scott, son.

SEITZ—Patterson AH, Ft Monmouth, NJ 19 Apr Capt and Mrs Robert J Seitz, Telegraph Hill, Hazlet, NJ, daughter.

SEVIER—Sheppard AFB, Tex 9 Apr Capt and Mrs Thomas L Sevier, daughter.

SHEARN—Ft Eustis, Va 9 Apr 2d Lt and Mrs Robert E Shearn, son.

SHELTON—Vicenza, Italy 28 Feb 1st Lt and Mrs Wayne G Shelton, daughter, Lisa Diana.

SHIMAZU—Vicenza, Italy 20 Mar Sp5 and Mrs Hideo Shimazu, son, Robert Takashi.

SPAIN—Gorgas Hosp, Canal Zone 9 Apr S/Sgt and Mrs Charles Spain, son.

SPENCER—USN Sub Base, New London, Conn 27 Mar CWO (Ret) and Mrs Henry J Spencer, son.

STEVENS—Lackland AFB, Tex 9 Apr Capt and Mrs Richard Stevens, 4415 Chedder, Kelly AFB, daughter.

STRAIN—DeWitt AH, Ft Belvoir, Va 14 Apr Col and Mrs James W Strain, son.

SZENDREY—Donaldson AFB, SC 31 Mar 1st Lt and Mrs John P Szendrey, daughter.

TATA—WRAH, Washington, DC 14 Apr 2d Lt and Mrs Robert J Tata, daughter.

TETZLAFF—Mather AFB, Calif 30 Mar 1st Lt and Mrs Herbert W Tetzlaff, son, Scott Raymond.

TORGERSON—Ft Leavenworth, Kans 28 Mar Maj and Mrs Allan C Torgerson, son, Thomas Josten.

TRAYLOR—Ft Ord, Calif 6 Apr Capt and Mrs Robert Traylor, 212 Anzio Rd, Stillwell Park, Ft Ord, daughter, Beth Ann.

TUCK—Brooke AH, Ft Sam Houston, Tex 10 Apr 1st Lt and Mrs Charles W Tuck, daughter.

TUTTLE—Neubrucke/Nahe, Germany 9 Apr Sfc and Mrs William A Tuttle, son, William R.

VIAS—Ft Monroe, Va 13 Apr Lt Col and Mrs Felipe Vias, daughter, Patricia Kay.

VINEY—Okinawa, 12 Apr Lt and Mrs John A Viney, 97th Arty Gp, Ft Buckner, APO 331, SF, daughter, Patricia Marlowe, granddaughter of Dr and Mrs William E Delphey, San Marino, Calif, and of M/Gen and Mrs Alvin T Viney, Arlington, Va.

VOCKERY—Ft Polk, La 27 Mar Lt and Mrs William L Vockery, daughter, Brenda Kay.

WALDROP — Quantico, Va 9 Apr Maj and Mrs Floyd H Waldrop, son, Stephen Mark.

WATKIN—On 14 Apr Capt and Mrs Lewis M Watkin, 3d, 4210 Park Lane, Chester, Pa, son, Lewis Griffith, grandson of Mr and Mrs Lewis M Watkin, jr, Drexel Hill, Pa, and of Col (USMA '24, Ret) and Mrs Leslie E Griffith, 3814 East 51st Terrace, No Kansas City, Mo.

WEIDLICH—Ft Polk, La 28 Mar 2d Lt and Mrs Guy L Weidlich, daughter, Laura Jean.

WHITE—Ft Ord, Calif 8 Apr Lt and Mrs John White, 1060 Spruance Rd, Monterey, Calif, daughter, Katherine Grace.

WHITEHEAD—WRAH, Washington, DC 14 Apr Lt Col and Mrs Arthur K Whitehead, Falls Church, Va, son, William K, grandson of Mrs Leslie B Whitehead, South Laguna, Calif, and of M/G (USA, Ret) and Mrs Raymond W Bliss, Chocorua, NH.

WHITFIELD—Gorgas Hosp, Canal Zone 27 Mar S/Sgt and Mrs Ervin Whitfield, son.

WIGGINS—Ft Ord, Calif 11 Apr LCdr and Mrs James Wiggins, 2843 Forest Hill Bvd, Pacific Grove, daughter, Linda Sue.

WILKINSON—West Point, NY, 12 Apr Capt and Mrs Dale C Wilkinson, son, Gregg Robert.

WILLIAMS—Vance AFB, Okla 10 Apr Capt and Mrs Charles H Williams, son.

WILSON—Frankfurt, Germany 18 Apr Capt (MSC) and Mrs Kenneth Robert Wilson, Hq 3d Med Bn, 3d Inf Div, APO 162, NY, daughter, Catherine Fern.

WINKELMAIER—Gorgas Hosp, Canal Zone 4 Apr S/Sgt and Mrs George Winkelmaier, son.

WOOD—Gorgas Hosp, Canal Zone 31 Mar S/Sgt and Mrs Henry Wood, son.

WOOD—Mather AFB, Calif 2 Apr 1st Lt and Mrs Harry F Wood, jr, daughter, Jean Renee.

WOZNICK—Neubrucke/Nahe, Germany 9 Apr Sfc and Mrs Donald E Woznick, son, Gary L.

Married

COVER-SIRIGNANO—The Roman Catholic Church of SS Peter and Paul, Mt Vernon, NY 18 Apr Miss Penny Sirignano, daughter of Judge & Mrs P Raymond Sirignano, and Lt William James Cover, jr, USMC, son of Mr & Mrs Cover, Glenside, Pa.

HARPER-TEELE—First Parish Unitarian Church Concord Mass 18 Apr Miss Sylvia Oombard Teele, daughter of Mr & Mrs John Whittemore Teele, and Lt(jg) Donald Henri Harper, 3d, USNR, son of Mr & Mrs Harper, 2d, of Paris, France.

INGRAM-TAYLOR—The Reformed Church, Brielle, NJ 18 Apr Miss Elizabeth DuBois Taylor, daughter of Mr & Mrs Myron L Taylor, and Lt(jg) Frank LeQuellec Ingram, USN, son of Mrs Charles T Button, Durham, NC.

BEDDOW-WALLS—St Paul's Protestant Episcopal Church, Doylestown, Pa 18 Apr Miss Carolyn Marjorie Walls, daughter of Mr & Mrs Carlton Adams Walls, Newtown Pa, and Lt Bruce Edward Beddow, USMCR, son of Dr & Mrs David William Beddow, Aldan, Pa.

O'CONNOR-O'BRIEN—St Agnes' Roman Catholic Church, Arlington, Va 18 Apr Miss Mary Margaret O'Brien, daughter of Mr & Mrs E Henry O'Brien, Arlington, and

Lt John Francis O'Connor, USMC, son of Mr & Mrs Francis O'Connor, Queens, NY.

SMITH-SILVIA—St Joseph's Church, Newport, RI 18 Apr Miss Mary Thersa Silvia, daughter of Mr & Mrs Anselm J Silvia, Newport, and Lt(jg) Paul J Smith, USN, son of Mr & Mrs Warren J Smith, Philadelphia.

Died

BARRETT—Died Asheville, NC 16 Apr Col Charles F Barrett, jr, AUS-Ret, 55, son of the late former Commander of the Oklahoma National Guard, Maj Gen & Mrs Barrett. Survived by his widow, Mrs Jean Barrett of 777 Lakeshore Dr, Asheville; one son, Charles Blake Barrett; and his twin sisters, Mrs Dwight Funk, wife of Colonel Funk, USA, 1004 No Kennesaw, Arlington, Va, & Mrs Cabell Cornish, Houston, Tex. Burial Arlington National Cemetery, Washington, DC.

BARRON—Died 20 Feb Col William E Barron, Ret.

BEAN—Died Portland, Me 21 Mar Lt Col Frank W Bean, Ret.

BERGENSON—Died 9 Feb W O (jg) H E V Bergenson, Ret.

BERTSCHY—Died USNH, Oakland, Calif 16 Apr Mrs Edwina D Bertschy, 50, wife of Capt Robert S Bertschy, USN-Ret, San Francisco. Also survived by three sisters, Mrs Barbara Hays, Sarasota, Fla, Mrs Dita Beard, Tampa, Fla, & Miss Elizabeth G Davis, Arlington, Va. Burial San Bruno, Calif.

BOLICH—Killed in the crash of a single engine aircraft from the Army Aviation Center, Ft Rucker, Ala, near Hornersville, Mo 16 Apr Capt Warren E Bolich. Survived by his widow, Mrs June W Bolich, 29 Dixie Dr, Ozark, Ala; and two children, Claudia Lynn, 11, and David A Bolich, 7.

BRITTEN—Died Walter Reed AH, Washington, DC 15 Apr Col John W Britten, USA, 48, CO, Davidson Army Air Fld, Ft Belvoir, Va, of blood poisoning. Survived by his widow, Mrs Eleanor B Britten, Qtrs 2, Ft Belvoir; and two children, John W Britten, jr, 16, & Betsy Britten, 12. Burial Arlington National Cemetery.

BROWN—Died Waverly Hall, Ga 3 Apr WO Harold A Brown, TC.

BUBIER—Died of a heart attack Washington, DC 15 Apr Lt Col Frederick C Bubier, USAR-Ret, 66, veteran of both World Wars. Survived by his widow, Mrs Beatrice Bubier, 509 Fordham Dr, Alexandria, Va; one daughter, Mrs June B Emmons, wife of Capt Harris Emmons, Ft Sam Houston Tex; and one brother, Mr T S Bubier, Swampscott, Mass. Burial Lynn, Mass.

CLARKE—Died Walter Reed AH, Washington, DC 16 Apr of leukemia Col Edwin Clarke, USA, (USMA '38), who has been with the US Military Mission at Ankara, Turkey. Survived by his widow, Mrs Jane I Clarke, one son, Henry Lee Clarke, and one daughter, Jane I Clarke, all of Columbus, Ga. Burial Arlington National Cemetery.

CROSS—Died Columbus, O 28 Mar Lt Col Walter E Cross, Ret.

CURTIS—Died Allentown, Pa 18 Apr Mrs Charles G Curtis, wife of Major General Curtis, 2625 Allen St, Allentown, former Commanding General, 28th Div, Pa National Guard, after an illness of several months. In addition to her husband, who is recuperating from a recent heart attack, she is survived by one son, Maj Charles H Curtis, USA; three grandchildren; and one sister, Mrs. Ralph Hacket, Allentown.

DONALD — Died North Carolina Memorial Hospital, Chapel Hill 20 Apr Capt Harry Gordon Donald, USN-Ret, 71. Survived by his widow, Mrs Charlie Hill Donald, 4950 Quebec St, NW, Washington, DC; three daughters, Mrs Paul Krogh, Chapel Hill, whom he was visiting, Mrs L M Brownlow, Helena, Mont, & Mrs William C Coleman, Charleston, SC; one brother & two sisters. Burial Arlington National Cemetery.

DUANE—Died 13 Apr Lt(jg) Richard J Duane, USN.

DUNCAN—Died of cancer at Walter Reed AH, Washington, DC 21 Apr Capt Hans P Duncan, USA-Ret, 37. Survived by his widow, Mrs Josephine Duncan; one daughter & one son, Kathryn, 10, & Michael Duncan, 12, all of 2008 Luzerne Ave., Silver Spring, Md. Burial Arlington National Cemetery.

EDELIN—Died 16 Feb Maj William B Edelin, Ret.

FORTIN—Died Corpus Christi, Tex 20 Mar Capt Joseph A Fortin, Ret.

GARDNER—Died 28 Jan Col Wray R Gardner, MC-Ret.

GLENN—Died 23 Feb Capt William E Glenn, Ret.

GRANT—Died Norton AFB, Calif 30 Mar Capt Joe Grant, USAF-Ret, 66, veteran of both World Wars. Survived by his widow, Mrs Pearl R Grant, 1778 Alta Crest Dr, Altadena, Calif; two daughters, Mrs Carmonde Cochran, Altadena, & Mrs Reva Ramey, Bakersfield, Calif; and five grandchildren. Burial Ft Rosecrans National Cemetery, San Diego, Calif.

HOMER—Died Chicago, Ill 15 Apr Mrs Olive Kennedy Homer, 67, wife of Maj Gen John L Homer, USA-Ret, Executive, Illinois Office of Civil Defense, 1642 E 56th St, Chicago 37. Also survived by one sister, Mrs William J Brady, Asheville, NC. Burial National Cemetery, West Point, NY, 20 Apr.

HUBBELL—Died Washington, DC 16 Apr Miss Edith Sprague Hubbell, 81, daughter of the late Brig Gen Henry W Hubbell, USA. Survived by one sister, Mrs James A Woodruff, wife of Maj General Woodruff, USA-Ret, Coronado, Calif; and two brothers, Mr Henry W Hubbell, Midland Park, NJ, and Lt Col Reginald W Hubbell, USA-Ret, Englewood, NJ.

HUGHES—Died Boston, Mass 27 Mar 1st Lt Joseph M Hughes, Ret.

JENKINS—Died Ft Bragg, NC 4 Apr 2d Lt William J Jenkins, Inf.

KASSENBROCK—Died 13 Apr Lt(jg) Raymond H Kassenbrock, USNR.

LAMBERT—Died Ft Bragg, NC 5 Apr WO Chaldy D Lambert, Ret.

LARKIN—Died 9 Feb Capt Edward J Larkin, Ret.

LASSITER—Died Santa Barbara, Calif 29 Mar Maj Gen William Lassiter, USA-Ret.

MARSHALL—Died 16 Apr Ens Lewyn L Marshall, USNR.

McCHESNEY—Died 20 Mar Capt Edward E McChesney, Ret.

MEGILL—Died Morro Bay, Calif 8 Apr after a short illness Mrs Edith Emma Megill, 80, widow of Col Sebring Clay Megill, USA. Survived by two daughters, Mrs Catherine E Crichton, Palo Alto, Calif, & Mrs Margaret M Fouchs, wife of Col Lawrence E Fouchs, USAR, PO Box 426, Morro Bay; and two grandchildren & two great-grandchildren. Burial Arlington National Cemetery, Washington, DC.

MORROW — Died Suburban Hospital, Bethesda, Md 21 Apr Mrs Kathryn G Morrow, 56, widow of Capt L Wayne Morrow, USN. Survived by one daughter, Lois M Shanks, & her mother, Mrs Kathryn Graber, both of 5810 Augusta Ln, Bethesda. Burial Arlington National Cemetery.

PAWLAK—Died at St Albans, NY 9 Apr Capt Stanley A Pawlak, Commander, 52d USAF Dispensary, Suffolk Co AFB, NY. Survived by his widow, Mrs Viola Marie Pawlak, 624 MacDonald Ave, Bellport, LI, NY; and five children, Patricia Ann, 9, Gregory L, 6, Deborah L, 5, Carol A, 1, & Diana Pawlak, 3 weeks old. Burial Utica, Mich.

PRESTON—Died 14 Apr Ens Patrick E Preston, USN.

RHODES—Died 18 Mar Maj Carl J Rhodes, Ret.

SHIFFLETTE—Died San Salvador, BI 15 Apr LCdr Charles H Shifflette, USN-Ret. Survived by his widow, Mrs Harriett Shifflette, Winter Park, Fla; his mother, Mrs Etta V Shifflette, Baltimore; one brother; and two sisters. Burial Arlington National Cemetery, Washington, DC.

STANZAK—Died US Marine Hospital, Baltimore, Md 17 Apr LCdr Adam Stanzak, USCG, Executive Officer, Coast Guard Base, Miami Beach, Fla, after undergoing brain surgery. Survived by his widow, Mrs Louise Stanzak, Miami Beach; one daughter, Mrs Patricia Soskey, Ft Myers, Fla; and one son, Adam Stanzak, jr, Charlotte, NC. Burial Arlington National Cemetery, Washington, DC.

STASZAK—Died Viet-Nam 4 Apr Maj Stanley M Staszak, Armor.

STRIDER—Died 23 Feb Lt Col Harry E Strider, Ret.

TEBO—Died 7 Feb Lt Col John E Tebo, MC-Ret.

TREANOR—Died 2 Mar 1st Lt Owen E Treanor, Ret.

TRENHOLM—Died Portland, Me 16 Apr Mrs Florence O Trenholm, 65, wife of Col Derrill D Trenholm, USA-Ret, 42 Oakhurst Rd, Cape Elizabeth, Me, after a brief illness. Also survived by one son, Maj D D Trenholm, jr, USAF, Springfield, Mass; three grandchildren; and two sisters, Mrs E T Jenkins & Miss Kathryn Oliver. Burial Arlington National Cemetery.

TUTTLE—Died Camp Hanford, Wash 2 Apr CWO Leo F Tuttle, TC.

WALKER—Died Santa Ana, Calif 6 Mar Capt William M Walker, Ret.

WASHBURN—Died Santa Cruz, Calif 11 Feb Maj George D Washburn, MC-Ret.

WATKINS—Died Monticello, Ga 13 Mar Col DuVal C Watkins, USA-Ret.

WRIGHT—Died Waverly Hall, Ga 3 Apr CWO Robert L Wright, TC.

18 To Perm. Col.

The Army in Special Order No. 79, effective 22 April, has named 18 lieutenant colonels for permanent advancement to colonel, as follows:

Potter, K B, Inf	Mickel, G E, JAGC
Wagner, John H, Inf	Hert, Paul, Inf
Flint, Lewis M, QMC	Towne, Clair E, Arty
Lockridge, R W, CE	McKee, John T, QMC
Zinser, Roy F, Inf	Hays, Charles S, SigC
Motes, P M, QMC	Brown, Hugh G, Arty
Burke, Carl V, CmlC	Little, M A, SigC
Feil, Frederick C, Inf	Lang, Harold G, OrdC
Cawlfield, Paul A, Inf	Pine, Lynn W, CE

This exhausts the list of 103 names established in DA Circular 624-19 dated 27 Feb. 1958.

Navy Orders

From page 21—

Smith, Winthrop F, BSNAVSHIPYD.

The officers shown below are ordered from duty under instruction at the Naval War College, Newport, R. I., to the same station.

Holmes, John L, jr	Hydinger, Marlin C
Bergner, Allen A	Kostrzewsky, A J
Carpenter, Melvin J	Mullen, Arthur C
Cook, Allen P, jr	Poage, Robert D
Damon, Arthur H, jr	Shireman, Richard H
Fraser, Leroy B, jr	Warner, Arthur H, jr
Faust, Elwood B	Woodson, W B, jr

LIEUTENANT COMMANDER

Anders, Samuel G, jr, CO USS ASPRO; to BUORD.
Atkins, Waldo A, FITRON 41; to NATEST CEN PAXRIV.
Barnes, Robert J, DAVID W TAYLOR MODEL BASIN CARDEROCK; to BUAER.
Blake, Gordon, PATRON 18; to NABATRA COM NAS PNCLA.
Burkhead, Thomas C, NYGRU; to BUAER.
Carl, John G, OFC OF BAR MCDONNELL AIRCORP ST LOUIS; to BUAER.
Clark, Eugene F, PHIBRON THREE; to NSA FORT GEORGE G MEADE.
Gately, Donald E, PATRON FIVE; to BU AER.
Getz, Omer D, NAAS EL CENTRO; to NAV ANTRACOM NAS CORPC TEM.
Gibbons, James G, NUCLEARWPNTCLANT NAVB NORVA; to CLARKSVILLEB.
Hallstead, Jesse W, NUCLEARWPNTCLANT NAVB NORVA; to NAVMAG YELLOW WATER.
Herb, John R, USS FORRESTAL; to NAAS FALLON.
Hoffman, Raymond L, NAVCOMMFACPHIL SAN MIGUEL; to USS BLACK.
Hoffmann, Roy F, USS LLOYD THOMAS; to BUPERS.
Hopson, Ralph W, NAS PNCLA; to ATKRON 85.
Ingram, John E, MSTS WASHDC; to USS ARNEB.
Jensen, Duane L, NAS WHIDBEYIS OAK HARBOR; to NAVSTA ADAK.
Johnson, Charles E, jr, NAVSTA PEARL; to BUPERS.
Kauzlarich, Frank P, NAVSCOL FRTRANS NSC OAK DUINS; to MSTSLANTAREA.
Kiser, Charles A, HATRON ONE; to BUAER.
Leupold, Robert J (DC), NAVSUBASE NLON; to 12th DENTALCO FMF.
Lewis, Chantee, AFSC NORVA DUINS; to PATRON 11.
Lindsley, Jack N, BUAER; to OFC OF BAR EL SEGUNDODIV DOUGLASAIRCO INC
Lonnquest, Theodore C, jr, NATESTFAC (SHIPINSTL) NAS LAKEHURST; to BU AER.
Maghan, Robert J, UNIV OF COLORADO BOULDER DUINS; to NAVANTRACOM NAS CORPC TEM.
McArdle, Henry R (SC), MCAS KANEOHE BAY; to ASST TO OIC NAVAREAUDOFC SFRAN WITH HQ AT PEARL.
Middlemiss, William J, BUAER; to NAS ALAMEDA.
Milligan, Donald F, USS JOHN A BOLE; to CO USS LEADER.
Milner, William G, NAVAVSAFETYCEN NAS NORVA; to NAS QUONPT.
Powell, Edwin H, NAS CHINCOTEAGUE; to USTAIWANPATFOR/FAIRWG ONE.
Rasmussen, Ralph R, AIRBARSRON TWO MIDWAYDET; to NATECHTRACOM NAS MFS.
Reich, Charles A, DESRON SIX; to CO USS WAHKIAKUM COUNTY.
Riley, Francis C, AEWRON 12; to OFC OF BAR WESTINGHOUSEELECCORP KANSAS CITY.
Ruxton, Robert T, jr, USS SAUFLEY; to CO USS SALUTE.
Scanzillo, Arnold J, NAVAIRLANT; to NADEVCEN JOHNSVILLE.
Stepanian, George, PHIBLANT; to USS JOHN A BOLE.
Vittek, Albert W, CO USS DEALEY; to USNA ANNA.
Voller, Sherman L, NAVSCOL FRTRANS NSC OAK DUINS; to MSTS WASHDC.
Wenzel, Harold F, DESFLOT THREE; to USNAVPGSCOL MONTEREY DUINS.
Willyard, Harold A, UNIV OF SOUTHERN CALIFORNIA LOSA DUINS; to PATRON 26.
Ziegler, George F, NAND SEAL BEACH; to USNAVPGSCOL MONTEREY.
Abel, Samuel J, UNIV OF OKLAHOMA DUINS; to USNAVPGSCOL MONTEREY DUINS.
Anderson, Vernon F, NROTCU RICE INSTITUTE HOU; FAIRWG 11.
Basil, Albert, NAS MPLS; to NAVSTA MIDWAYIS.
Bates, Fred A, (SC), NAS SOUTH WEYMOUTH; to AIRDEVRON SIX.
Becker, William P, UNIV OF KANSAS DU INS; to USNAVPGSCOL MONTEREY DUINS.
Bellas, Mary C, STANFORD UNIV DUINS; to SERVPAC.
Bolling, Robert L, AIRDEVRON SIX; to NAVANTRACOM NAS CORPC TEM.
Brewer, Sam H, jr, SECONDFLT; to FAIR JAX.
Casey, Eleanor M, BUORD; to 4ND.
Cherney, Boris E (SC), SERVPAC; to GENSTOSUPOFC PHILA.
Clemons, William E, NAVSTA NRLNS; to 14ND.
Durey, Orin J, TULANE UNIV DUINS; to NATECHTRAU NAS OLATHE.
Essert, Antone, NAS KWEST; to USS LAKE CHAMPLAIN.
Ettner, Edward R, AFSC NORVA DUINS; to NAVWPNANNEX NAD CHASN.
Gransee, Wallace G, UNIV OF SOUTHERN CAL DUINS; to NAVANTRACOM NAS CORPC TEM.
Grigsby, Hubert C, jr, FASRON FOUR DET TEM; to USNAVPGSCOL MONTEREY.
Hansen, Ray L, NAVSTA BERMUDA; to NABATRACOM NAS PNCLA.
Hilgel, Charles E, UNIV OF WASH DUINS; to NATECHTC MFS.
Jarina, Michael, TACRON 11; to NABATRA COM NAS PNCLA.
Lambert, Carl R, AIRFERON 31; to USS FORRESTAL.
Lee, Ellis E, OPNAV; to STAFF CINCPAC FLT.
McCloskey, Roy P, OPNAV; to FAIRWG TWO.
McPherson, John B (CHC), NAS WHIDBEYIS OAK HARBOR; to USS PINE ISLAND.
Metz, Roger C, CO NAVMARCORESTC MANSFIELD; USS TACONIC.
Owens, Emmet D (SC), USNAVMIS TO PERU LIMA; to FAIRWHIDBEY.
Phillips, Gordon R, SERVRON THREE; to OIC COMSERVRON THREE MOSUPPU DETCHARLIE.
Pomeroy, Leslie K, jr, AFSWP WASHDC; to RENSSELAER POLY INST TROY DU INS.
Rhodes, Adrian B, jr, UNIV OF MISSISSIPPI DUINS; to NAS BARPT.
Richards, Donald R, BUPERS; to USS INTREPID.
Ringius, Wesley R, NAS QUONPT; to NAS NORTHIS SDIEGO.
Russell, Paul E, UNIV OF NEBRASKA DU INS; to NAVANTRACOM NAS CORPC TEM.
Schulte, John H (MC), USS SARGO; to USS HALIBUT.
Shaffer, Henry C (SC), NAVSTA ARGENTIA; to NAVWPNANNEX NAD CHASN.
Snelbaker, James K (CHC), PHIBLANT; to USS ORION.
Strong, William W, HATRON TWO; to BUPERS.
Thomas, George E, NAS NEW YORK FLOYD BENNETTFLD BKLYN; to NAS DAL.
Unger, Earl A (SC), PHIBGRU THREE; to NAAS FALLON.
Van Demark, James L, UNIV OF KANSAS DUINS; to NAVANTRACOM NAS CORPC TEM.
Ware, Robert M (MSC), 9ND; to BUMED.
Waters, Lowell W, USS MIDWAY; to US NAVPGSCOL MONTEREY DUINS.
Weedlun, Merle E (SC), NAVORDSUPOFC MECH; to PWCEN MARIANAS GUAM.
Widman, John A (CHC), USS BOSTON; to NAVSCOL PREFLT NAS PNCLA.
Yakich, Joseph J, AIRTRANSRON SEVEN; to AIRTRANSRON EIGHT.
Buker, George E, NAAS CHASEFLD BEEVILLE; to USS SARATOGA.
Hamilton, Charles B, jr, AIRANTISUBRON 36; to NATESTCEN PAXRIV.
Hamm, Charles G, NAS PORT LYAUTEY; to NAS NEW YORK FLOYD BENNETT FLD BKLYN.
Hess, William J, CO USS FRANCIS M ROBINSON; to USS GALVESTON.
Lane, Frederick E, USS OZBOURN; to CRUDESPAC TEM.
Oswalt, John S, jr, FLETACSUPPRON 21 JAPANDET; to NAVANTRACOM NAS CORPC TEM.
Samuels, Bernard L, GEORGE WASHINGTON UNIV WASHDC DUINS; to NAS NORTHIS SDIEGO.
Twaddell, Miles E, OHIO STATE UNIV DUINS; to USS LAKE CHAMPLAIN.
Allison, John K, AIRDEVRON SIX DET; to FLEWEAFAC NAVACTY LONDON.
Bach, Nicholas R, DESLANT; to NAVSTA GTMO.
Fields, Thomas, CO USS LOCATOR; to NAVSTA TI SFRAN.
Harvey, Hobart D (SC), NATRANSWGPAC; to USS CADMUS.
Huson, William H, jr, STAFF CINCPAC FLT; to FLDCOM AFSWP ALBQ.
Koppes, Paul A (DC), MCAF NEW RIVER JACKSONVILLE; to USS TIDEWATER.
Lynch, Leslie O, NAVSTA KODIAK; to 8ND.

U. S. Planes, Missiles Listed

Illustrated descriptions of U. S. aircraft and missiles in production at the present time is contained in "U. S. Aircraft, Missiles and Space Craft—1959," published by the Aircraft Industries Association for the National Aviation Education Council.

The volume also includes a summary of outstanding aviation events, people in the news, new aviation records, and a summary coverage in the field of astronautics. The paper-cover edition may be obtained at $1 each from the NAEC, 1025 Connecticut Ave. N. W., Washington 6, D. C.

Journal Classified

Service families will find it helpful to consult these selected listings of sales and services.

Rates are 14 cents per word (minimum $1.50). Deadline is 5 p.m. Tuesdays. Payment must accompany insertions. Write the Army Navy Air Force Journal, 1710 Connecticut Avenue, N.W., Washington 9, D. C.; or in the local area, phone HObart 2-1220, and ask for Mrs. Howard.

REAL ESTATE FOR SALE OR RENT

California

CHOOSE THE MONTEREY PENINSULA for your home. Unexcelled climate and recreational facilities. Near Army and Navy installations. Write Charles E. Shepherd, Col. USA (Ret.) with LA PORTE-GREENWALD CO., 122 Webster Street, Monterey, California.

Florida

Bradenton : For complete and dependable Real Estate Service contact Marcus Tague, Col. USA Ret., Associate ED L. AYERS, REALTOR, 1107 6th Ave. W.

Retire in Fort Lauderdale, Florida, the Venice of America, over 200 miles of Inland Waterways, 5 miles of public beach on the blue Atlantic, 6 regulation 18-hole and 3 par 3 golf courses. Big game fishing in the Gulf Stream and boating all year round. World's most perfect climate. New and re-sale retirement home off the water from $10,000.00. New and re-sale home on the water from $16,500.00. (Dock your boat and fish in your backyard.) All homes just minutes from the beach. "We specialize in service to service families." For further information and brochure write to Colonel "Tex" Farrish (retired). Causeway Realty, 1801 South Federal Highway, Fort Lauderdale, Florida.

CLEARWATER, FLORIDA—The Springtime City on the Gulf of Mexico offers the most in climate, recreation and pleasant living to service people considering retirement. Specializing in Service to Service Families. Write for our brochure. CONDON-MEEK, INC., Realtor, Park Street at Cleveland Plaza.

Beautiful homes available and more under construction by ESTES CONSTRUCTION COMPANY. Specialize in homes for retired personnel in Clearwater & Indian Lake Estates, Florida. Write Lt. Col. Owen L. Colaw, USAF, Retired, 1801 Drew Street, Clearwater.

LLOYD W. GOEPPERT, REALTOR, 3604 Manatee Ave. W., BRADENTON, FLORIDA. We specialize in homes and homesites for service personnel. Lloyd W. Goeppert, Ralph E. Hill.—Colonels, USA, Retired.

Florida (Cont.)

BEAUTIFUL HOMES, CO-OPERATIVE APARTMENTS, HOMESITES IN RESTFUL CLEARWATER. Sportsman's Paradise, Tropical Flowers, Government Hospitals, Commissary and PX. Write for Brochure, Col. EDWARD L. HURLBURT, REALTOR, 1152 Cleveland St., Clearwater.

SATISFYING FLORIDA HOMES. WRITE, see M. L. McCreary (Col. USA-Ret.) Realtor L. W. "Eddy" Foy (Col. USA-Ret.) Assoc. 836 Orange Avenue, Winter Park.

BELLEAIR—CLEARWATER, FLA. Beautiful ranches, farms, groves and acreage for investment or retirement. Ideal opportunity for those who believe in phenomenal growth of Florida and their future. Also available waterfront and nearby golf course homes. Write McGINN REALTY, George F. McGinn, Colonel, Army, Retired, 1803 Drew Street, Clearwater, Florida.

Orlando-Winter Park, Florida. For the best in retirement homes—see Neill M. Michael, Lt. Col. USAF-Ret., Realtor-Builder, 961 Orange Ave., Winter Park, Fla.

LAKELAND HAS EVERYTHING for the retiring military man. Write LT. COL. R. W. MILLER, (Ret.), REALTOR, Box 1340 LAKELAND, FLORIDA.

FORT LAUDERDALE—The Venice of America. Most perfect year round climate—260 miles of waterways—5 miles free ocean beach, golf courses — military facilities — ideal for retirement. Write Lt. Col. David Perlow, Ret., S. M. Painter & Co., Realtor, 831 E. Las Olas Blvd., Fort Lauderdale, Florida.

ORLANDO-CENTRAL FLORIDA — Tell me what you want! Acreage—Groves—Water Front Property—Homes—Business Opportunities. LT. COL. CHARLES T. PEARSON, Rtd., REALTOR, BUSINESS BROKER, 700 W. Fairbanks Ave., Winter Park, Florida.

FABULOUS WHITE BEACH, in the TROPICAL section of Florida, adjoined by one acre residential tracts. A planned community. All the requisites for glorious retirement future. Dock privileges in boat marina. Brochure and Map upon request. TRUMAN WILSON REAL ESTATE, P. O. Box 1214, Fort Myers, Florida.

Florida (Cont.)

BRADENTON, FLORIDA. We have been building this colony of Retired Service families since 1936. Write for our Directory. ARMY WIFE, MRS. WATKINS with WYMAN, GREEN and BLALOCK.

Illinois

Chanute AF Base, Champaign Urban Area Over 250 Rentals. New 3 bedroom brick homes $140.00 total cash $89.00 monthly and buy back agreement for short term Military Personnel. Howard Hiller, CWO, AUS, Ret. Box 581 Champaign.

Maryland

EASTERN SHORE — Waterfront homes, farms, estate. F. P. Williamson Real Estate, Cambridge, Maryland.

Near Academy—Corner Residence. Annapolis —Colonial 3-2898.

Wardour lot, near Severn River, approx. one-half acre. $4,500. Mrs. G. B. Swindell, 15 Red Road, Chatham, New Jersey.

New York

Retirement home, 3 bedroom ranch, 2½ baths. Built 1953. Near Finger Lakes, western New York. 40 acres land. Christmas trees will pay taxes. Magnificent view from full window living room. Box 220, The Journal.

North Carolina

RETIRING? COME TO ASHEVILLE. Superior year around climate. Cool summers. Mild winters. Elevation 2200 feet. Write Lt. Col. C. B. King, Retired, DILLARD REALTY COMPANY, Asheville, N. C.

Ohio

Suburban ranch brick, 3 bedrooms, breezeway, storm windows, basement, garage. ½ acre, school bus route, convenient to WPAFB. $18,500. Colonel Paul Wright, 6616 Knollwood Drive, Dayton 32.

Texas

SAN ANTONIO. Serving the military thru this column since 1946. Property information, city maps, brochure upon request. Multiple listing service. FHA & GI loans. GUY CHIPMAN CO., Realtors, 4412 Broadway, TA-4-1486.

SAN ANTONIO. Specializing in better homes in the choice North-East section—Convenient to Ft. Sam Houston, Army Medical Center and Randolph AF Base. PHARR CO., REALTORS, 4900 Broadway. TA 6-0606.

Virginia

ARLINGTON Realty Co. Multiple-listing service. Offering a complete real estate service throughout Northern Virginia. New and re-sale homes in a wide variety of designs and prices. AUTHORIZED FHA LENDING AGENCY. GI financing available. Apartment and house rentals. Write for detailed information on Northern Virginia homes and methods of financing. ARLINGTON Realty Co., Inc., Realtors. (2 offices) 2300 Wilson Blvd., Arlington, Va JAckson 7-9300. 403 West Lee Highway, Fairfax, Va. CR 3-3140.

Virginia (Cont.)

Leaving WASHINGTON, D. C.? Better keep your home as a profitable investment by renting while you are away. We will handle all details and make loans and insurance payments, repairs, etc., and remit monthly. ASK US(?) REALTY COMPANY, 4350 LEE HIGHWAY, ARLINGTON, VA. Tel. JAckson 8-1252—JAckson 7-2659.

ALEXANDRIA and VICINITY—convenient to Pentagon, Ft. Belvoir and Washington—The M. H. BARRY ORG. has helped military personnel SINCE 1912 to find the right home at the right price—be it to rent or to buy! We can help you! Write or phone for the "PERSONALIZED SERVICE" we're so well noted for. The M. H. BARRY ORG., 2206 Mt. Vernon Ave., Alexandria, Va.—phone King 9-3630.

YOU CAN SAVE TIME in locating housing accommodations for the duration of your WASHINGTON DUTY by informing us about your requirements BEFORE YOU ARRIVE. Whether you plan to buy or rent, we will send you RELIABLE information on available new and re-sale homes WITHIN YOUR PRICE RANGES, or on terms for desirable apartment and house rentals. Also we can reserve TEMPORARY furnished housing to accommodate your family until you find a permanent home. On arrival, make your STARTING POINT our modern office where you can relax while you get complete details and examine actual photographs. This will spare you countless hours of tiresome looking. Write or call M. T. BROYHILL & SONS CORP., 4610 Lee Highway, Arlington, Virginia, JAckson 4-1300.

TEMPORARY QUARTERS while awaiting movement in or out of Washington area. Furnished apartments for family of five or less, $50 per week. Includes linen, complete cooking and eating facilities, telephones, etc. Ten minutes to Pentagon. Write for reservations—CLARENDON HOTEL COURT, 3824 Wilson Blvd., Arlington 3, Va. JA 5-7200.

LOOK BEFORE YOU ARRIVE. Sales and rentals in Northern Virginia. Let us have your requirements and we will send you photographs, detailed information in regard to schools, occupancy, etc. Also information on temporary furnished apartments. THE DARBY COMPANY, 2319 Wilson Blvd., Arlington, Virginia, JAckson 5-9393.

A WIDE SELECTION of homes in the Washington area warrants your inspection of our listings in your home planning. Member of Multiple Listing Service. We will arrange for temporary furnished family accommodations at your request. Office in the well-known Clarendon Hotel Court. GENERAL REALTY SERVICE, 3824 Wilson Blvd., Arlington 3, Virginia.

RENTALS AND SALES — ARLINGTON, ALEXANDRIA, FALLS CHURCH AND FAIRFAX COUNTY, Va.—Across the Potomac from Washington. For over 17 years we have served the Services with the finest of sales and rentals in Northern Virginia. Write us for free map of this area. GEORGE MASON GREEN CO., Realtors, 2039 Wilson Blvd., Arlington, Va., JAckson 4-1400.

HICKS REALTY CO. Specialists in rentals, sales, military financing. 1 block from the well-known Presidential Gardens furnished apartments. Free bulletin covering Alexandria, Arlington, Fairfax, Northern Virginia. HICKS REALTY CO., 3706 Mt. Vernon Avenue, Alexandria, Va., KIng 9-1600 or Otis 4-6040.

Text of "White Charger" Explanation

From page 3—

missive and in the discretion of the Service concerned. Should the Secretary concerned desire to continue all such officers on the active list to meet the needs of the Service, no board need be convened. In that case, such officers would be retained until they have reached the periods of service otherwise specified in law for their retirement.

B. Criteria for Selection for Promotion in All Ranks.

This bill provides with respect to permanent and temporary promotions in all Services that the primary criteria for selection for promotion shall be ability and efficiency.

C. Amendment Relating to Separation of Certain Twice Deferred Officers.

This bill provides for the separation from the service of twice deferred officers at: (1) in the case of officers of the Army or Air Force, any mutually agreeable time after the Secretary approves the board report which places the officers concerned in a twice-deferred status, but not later than the first day of the seventh month after they are so identified; or (2) in the case of officers of the Navy or Marine Corps, at any time during the fiscal year in which that board report is made. No change is made in the case of twice deferred officers who are within two years of qualifying for retirement.

ARMY AND AIR FORCE

A. Permanent Promotion through the Grade of Lieutenant Colonel—Permissive Selection of 5% below Primary Promotion Zone.

This bill provides authority to select for promotion through the permanent grade of lieutenant colonel "best qualified" officers from below a primary promotion zone; such selection to operate as a passover only for those officers who are in the primary promotion zone and who are not selected for promotion. The proposed legislation also provides that the number of officers so selected from below the primary promotion zone may not exceed 5% of the total number the regular selection boards are authorized to recommend for promotion to the grade concerned.

Navy and Marine Corps are not affected by this provision, since such authority to promote from below the primary zone already exists by law for those Services.

B. "Best Qualified" System for Promotion to Grades above Captain, Army and Air Force.

This bill provides that promotions of male officers to permanent grades above captain, Army and Air Force, would be made only on a "best qualified" basis; and that the number prescribed by the Secretary for recommendation for promotion must be at least 80 per cent of those listed for consideration for the first time.

Navy and Marine Corps are not affected by this provision, since existing law already requires use of the "best fitted" system by the Navy and Marine Corp.

COST AND BUDGET DATA

No cost estimates are submitted as the costs of this proposals are dependent upon future determinations by the Secretaries of the military departments regarding the extent to which the discretionary authority contained in this proposal should be exercised.

TEXAS AIDE

Secretary of the Army Wilber M. Brucker has appointed Chris P. Fox of 1107 Kelly Way (Kern Place), El Paso, Texas, to the newly created position of Civilian Aide to the Secretary of the Army for Western Texas.

Mr. Fox is Vice President in charge of new business and Director of Public Relations for the State Bank of El Paso. Mr. Fox served as Sheriff of El Paso County from 1932 for 10 years.

PubInfo Shifts Set For Korea

Lt. Col. John Paul Kelly, Deputy Chief of Information for the Military District of Washington, is slated to succeed Col. W. L. Slisher this summer as Information Officer for the Eighth Army, United Nations Command, and U. S. Forces Korea.

Maj. Melvin H. Hooper, assigned to the Office of the Army Chief of Information, also is under orders to Korea. He is assigned to the News Branch, under Lt. Col. B. W. Legare, who was succeeded in Korea by Colonel Slisher.

Maj. James H. O'Brien, also assigned to the News Branch in the Office of the Army Chief of Information, will leave the Pentagon this summer to attend the Associate Course at Ft. Leavenworth, Kans., prior to assignment to Korea.

Maj. Burkhalter In Ops. Post

Maj. William V. Burkhalter is the new Deputy Director of Operations for the 57th Air Division at Westover AFB, Mass.

Virginia (Cont.)

WASHINGTON BOUND? Let our experienced service personnel locate your home in Virginia where taxes are lower and schools are better. Temporary rentals with everything furnished by the week or month, while we help you find your permanent home. HOLLEY REALTY, 5800 Lee Highway, Arlington, Virginia, KE 8-5350.

25 acres with long frontage on navigable salt water in the heart of the exclusive Gloucester-Mathews section. One floor plan home with 7 rooms, 2 baths, cellar and oil heat, also garage and pier. Reasonably priced at $27,500. G. B. Lorraine, Richmond Federal Bldg., Richmond Va. Virginia Properties—Seashore to Mountains. Free booklet—"Virginia".

ASSIGNMENT — WASHINGTON REAL ESTATE FOR SALE OR RENT. SEND FOR FREE REAL ESTATE STAFF STUDY which includes map of area, school and community information, brochures on NEW GI and FHA SUBDIVISIONS, resale homes, custom house information, temporary apartment rentals, rental houses, taxes and professional advice on GI, FHA, CONV., and all other types of financing. Member Firm Multiple Listing Service—complete photo files of all listings. Write or call LURIA BROS., INC., 2048 Wilson Blvd., Arlington, Va. Attn.: Military Housing Section. JA 7-8500.

TRANSFERRED TO WASHINGTON? Write us for free map of this area. Also we have houses for rent or sale. Let us know your requirements. We'll find you a home. F. E. MALCOLM, REALTOR, 4823 First Street, North Arlington, Virginia, JAckson 7-3024.

DAILY, WEEKLY OR MONTHLY RATES. Beautiful, modern, deluxe, completely furnished suites. 10 minutes from State Department. Costs less than a motel. No need to eat out. Send for illustrated brochure. PRESIDENTIAL GARDENS MOTOR HOTEL, Mt. Vernon Avenue at Russell Road, Alexandria, Virginia. This ad worth $5.00 towards first night's rental. JL.

ROUTH ROBBINS—serving the military in the Washington area for ten years—says send for our FREE MILITARY RENTAL AND SALES BULLETIN. A complete discussion of the pros and cons of renting versus buying. A complete rental department to serve you. New and resale homes in the areas of Alexandria, Arlington and Fairfax. We handle all of the leading subdivisions and will forward brochures upon request. Down payments from $000.00. G.I. Service to the service from a service organization. Write or phone ROUTH ROBBINS REAL ESTATE CORPORATION, North Washington at Madison Streets, Alexandria, Virginia, KIng 8-4000.

INTERESTING WATERFRONT retirement estate, Mathews County, with spacious, sound old home, fully modernized, on 36 acres. Living room, dinning room, library, kitchen, bath, basement 1st floor, 3 bedrooms, bath 2nd floor, Long waterfront, interesting view. $35,000. Capt. H. C. Robison USN (Ret), Broker, White Stone, Va.

TOWN OR COUNTRY! Best Virginia locations! City or county minded, "Town & Country" has the finest coverage of available houses in beautiful, Northern Virginia. FHA In-Service; GI Conventional Financing. Assisting service personnel is our specialty. ½ block from Presidential Gardens. Upon your arrival, our office car is at your disposal. Write, wire or call Temple 6-1415 Collect! TOWN & COUNTRY REALTY, 3806 Mt. Vernon Avenue, Alexandria, Virginia, TEmple 6-1415.

AUTOMOBILES

FORDS — Serving West Point & Army Officers since 1932. ENORMOUS consideration given to Officers and Army Personnel on the purchase of a new Ford. Wm. H. Avery, Avery Motors, Route 9-W, Highland Falls, N. Y.

1959 Chryslers and Plymouths at lowest delivered price by direct-factory authorized dealership. Write for complete free information. Pearson-Hurffville, Sewell, N. J.

FOR SALE

WHY POLISH your military insignia? Wear fine quality Balfour rank and corps insignia —all sterling rhodium plated to prevent tarnishing. 10K Gold also available. Free pamphlet. L. G. Balfour Company, Attleboro, Massachusetts.

THE LUXENBERG "Double Header" holds 2 caps—water repellent black fibre—reinforced—shipped prepaid $4.95. (tax included.) Send check with order. LUXENBERG, 485 Madison Ave., New York, N. Y.

MORRY LUXENBERG offers FREE, "CAP-TOTER," handsome case for carrying two Caps plus accessories, with purchase of Air Force Officer's Gabardine Cap $16.50, Colonel $24.50. (Write for price list of other items.) Morry Luxenberg Co., 45 East 30th St., New York City 16.

NEW FURNITURE

Your best buy in the Washington, D. C. area in better grade new furniture. Save at least 30% or more. Shop them all—but compare our prices before you buy. BROTHERS FURNITURE COMPANY, Bailey's Cross Roads, Alexandria, Virginia, JEfferson 2-6900.

OPPORTUNITY AVAILABLE

RETIRING? Investment firm needs representatives Southwest. Write MANAGED FUNDS, 5421 Joyce Circle, El Paso, Texas.

PHONOGRAPH RECORDS

ALL ALBUMS 30% DISCOUNT. Write for information. HARMONY, 2525 Pennsylvania Avenue, Southeast, Washington, D. C.

PORTRAITS

PORTRAIT OF DISTINCTION done from your photo, 18" x 24", charcoal—$15, colored pastel—$25, satisfaction guaranteed. John Walencik, 5204 W. 8th, Los Angeles 36, California.

RIBBONS AND MEDALS

Medals expertly mounted, large and miniatures. Ribbons made. David Sando, P. O. Box 6293, Washington 15, D. C.

U. S. COAST GUARD

Secretary of the Treasury—Robert B. Anderson
Commandant—Vice Adm. Alfred C. Richmond

PRESIDENT Eisenhower has appointed three Regular and four active duty Reserve officers to the next higher temporary rank, including one to commander, three to lieutenant commander and three to lieutenant.

Officers whose names are preceded by an asterisk are Reservists.

To Commander

Heffelfinger, Arthur F

To Lieutenant Commander

*Brandon, James D Mayberry, William A
Young, Rollin T

To Lieutenant

*Buck, Richard J, jr *Schultz, Larry D
*Frawley, Roger F

Assignment Changes

Captain

Conley, William J, jr, WESTWIND (CO), to CGD13 (Ch. mms Div).
Lambert, Corlias B, MIO, Houston (OCMI), to MIO, NY (OCMI).

Commander

Barber, Robert F, BERING STRAIT (CO), to MIO, Miami (OCMI).
Dorian, Charles, HQ (OC), to MACKINAW (XO).
Graham, Allen H, CGD13 (Ch. eee Sect), to CGD11 (Ch. eee Sect).
Quinby, Cortlandt W, MIO, Miami (OCMI), to CGD7 (Ch. mms Div).
Renshaw, Loy W A, ROCKAWAY (CO), to CGD13 (Ch. ene Sect).
Sargent, Thomas R, 3d, HQ (OAN), to CGD9 (Ch. ecv Sect).

Lieutenant Commander

Barrow, Winford W, MIO, Jacksonville (Duty), to MMDO, Antwerp — CANCELLED. MIO, Jacksonville (Duty), to MIO, Tampa (Duty).
Christensen, Andrew B, COOK INLET (Duty), to CGD2 (Dir of Aux).
Davison, Harold L, MIO, Boston (Duty), to CHINCOTEAGUE (XO)—CANCELLED.
Erickson, Russell D, OWASCO (EO), to MIO, NY (Duty).
Norris, Robert T, HQ (OAN), to ROCKAWAY (XO).
Parkhurst, Robert D, CGD5 (Ch. eee Sect) to CGD17 (Ch eee Sect).
Read, Garth H, MIO, Cleveland (Duty), to ESCANABA (CO).
Varanko, Stephen, CAMPBELL (EO), to MIO, N Y (Duty).

CWO-4

Reid, Darcy W, Base, Seattle to CGD5—CANCELLED.

CWO-2

Hack, Cleo, jr, BRAMBLE, to WAL-531 (CO).
Glenny, Wayne R, Benjamin Franklin Univ (Duins), to RESTRNGCEN, Yorktown.
Rutz, Alvin R, YAMACRAW, to CASCO.

WO-1

Piper, Robert H, YAMACRAW (EO), to BIBB.

Navy Gets New Pair Of Shoes; Sailors Don Tropical Shirts; Cap Device O.K.'d

The Navy has adopted a new "quick doffing design" work shoe for all enlisted men that will replace the existing black service shoe and the field shoe.

The new shoe has better traction qualities, is water resistant and wears better than either of the types currently in use. Unlike the present work shoe that has seven sets of shoe lace eyelets, the new footwear has only two sets of lace holes.

This feature is considered particularly advantageous if sailors are required to "go over the side." The newly adopted shoe is cut with tops that barely cover the ankle, while the old styles are constructed with high tops that reach above the ankle.

The new style will cost about the same as the present styles—$6.00.

Elimination of the requirement for carrying two different shoe styles in Navy inventories will mean considerable dollar savings and reduce storage space requirements. The black service shoe now worn is the standard footwear for most Navymen, while the field shoe is worn primarily by Seabees assigned to Construction Battalions.

The Navy said the new style will not begin to hit the Fleet until existing stocks of shoes are depleted. It is anticipated that the new work shoe will begin to appear in the Fleet in quantity in about three years.

Another change that soon will be incorporated into Naval Uniform Regulations, will be adoption of a Tropical White Shirt for enlisted men. The white shirt is similar to that previously authorized for officers and CPO's in warm weather areas. The Tropical White Shirt is a V-neck, open-throated design, with short sleeves. It is prescribed for wear with the regular undress white trousers, black shoes and socks and white hat. It costs about $3.00 and will be sold at Navy Exchanges in time for wear this Summer. Individuals may not wear the new short-sleeved shirt unless permission is granted by area commanders.

Another uniform change made by the Permanent Naval Uniform Board allows enlisted men below the rank of CPO to cut the sleeves off their blue chambray work shirts if approval is granted by local commands in tropical climates. The sleeves must be elbow length and neatly hemmed. The existing long-sleeved shirt is still the appropriate garb for men assigned to duties where there is the possibility of a flash-fire. The decision concerning fire hazard will be made by local commands.

Also approved is a foul anchor device for wear on the garrison caps of Naval Academy and NROTC Midshipmen while on Summer training cruises.

In addition, permission to wear the the Unit Identifying Mark was extended to men assigned to Boat Units, Beach-Master Units, Naval Beach Crew Staffs, Ships in the Selected Reserve Program and Reserve Aviation Squadrons. Wear of the Unit Identifying Mark, formerly the Ship Name Sleeve Mark, is limited to sailors assigned to operational organizations.

$60,000 APPROVED, BUT WON'T BE USED:

Officer Responsibility Pay Wins Senate Committee Nod For 127 Coast Guardsmen

THE Coast Guard's $60,000 "emergency" request for funds to begin officer responsibility payments has skimmed through the Senate Appropriations Committee without question and appears headed for final Congressional approval.

The only hitch, as exclusively revealed in THE JOURNAL (28 March), is that the Coast Guard doesn't plan to spend the money to fatten the checks of the 127 officers for whom the funds are earmarked.

The reason behind the switch in plans lies in the Coast Guard's desire to let the Navy pave the way for a more or less uniform policy for both Services. The two Services together with the Army, Air Force and Marine Corps are attempting to solve the problem under the aegis of a study group made up of members of all five Services and headed by RAdm. Bernard A. Clarey. The recently appointed Coast Guard member is Cdr. Victor Pfeiffer.

The Coast Guard originally asked for "supplemental" funds to begin the payments during the last six months of the current fiscal year (that is, January through June 1959) because it understood the Navy was all set to put the new pay into effect. Later, after requesting $60,000 for the purpose before the House Appropriations Committee, the Coast Guard said it learned that the Navy would not implement the program during fiscal '59.

This change in plans was not brought to the attention of the House Committee, however, and the House approved the "emergency" funds. Meanwhile, the Cosat Guard advised THE JOURNAL that it would follow the Navy's lead and not make the payments this fiscal year.

When the supplemental appropriations request reached the Senate, however, the Coast Guard again made no move to inform Congress that the requested $60,000 was no longer needed. In fact, a Coast Guard spokesman indicated that the money probably would be diverted to some other use, if approved.

The Senate Committee okayed the request on 18 April and sent the supplemental to the floor. Capitol sources see no obstacle which will prevent final Congressional aproval of the Coast Guard program, despite the fact that Coast Guard Headquarters does not now plan to implement the pay.

Earlier, the Coast Guard said the money was earmarked for 127 officers.

B/G Wilson Is Assistant To M/G Barker At Manlius

THE JOURNAL has been advised that Brig. Gen. J. K. Wilson, jr., USA-Ret., has been appointed Assistant Superintendent of the Manlius School at Manlius, N. Y., under Maj. Gen. R. W. Barker, USA-Ret., who is Superintendent.

An article in the 11 April issue, which was based on an erroneous press release received from an official Army source, indicated that General Wilson was to become Superintendent.

General Barker remains as Superintendent of Manlius School and General Wilson is Assistant Superintendent.

L/G Edwards Succeeds Gen. Paul As ROA Head

Lt. Gen. Idwal H. Edwards, USAF-Ret., was elected Chairman of the Board of Directors and President of the Retired Officers Association, at the Board's quarterly meeting held in Washington, D. C.

General Edwards succeeds Lt. Gen. Willard S. Paul, USA-Ret., who resigned because of other commitments and particularly because of the pressure of his duties as President of Gettysburg College.

General Clifton B. Cates, USMC-Ret., formerly Second Vice President, was elected to First Vice President.

Admiral Louis E. Denfield, USN-Ret., formerly Third Vice President, was elected Second Vice President.

General Jacob L. Devers, USA-Ret., was elected Third Vice President.

INDUSTRY IN DEFENSE

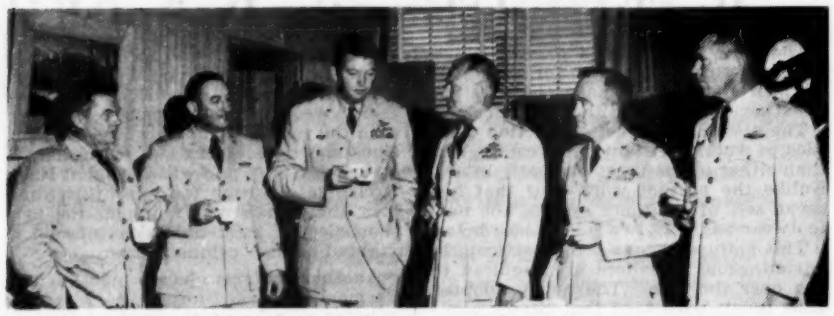

MATS MISSILE BRIEFING—Maj. Gen. Bernard A. Schriever, soon to assume command of Air Research and Development Command, with three-star rank, gives an informal briefing on latest developments in the field of missilery after addressing the MATS NCO Academy graduation class 59-6 at Orlando AFB, Fla. Having coffee with the Ballistic Missile Division Commander are from left, Col. William S. Barksdale, jr., Deputy Commander, Air Photographic and Charting Service (APCS); Col. James Barlow, Travis AFB; General Schriever; Brig. Gen. Clifford H. Rees, commander, APCS; Col. Albert M. Welsh, Commander, Orlando AFB, and Lt. Col. Thomas R. Aaron, MATS NCO Academy Commandant.

GC-130A Launches Target Drones High Up

A C-130A aircraft with jet drone targets nestled under its wings has made a successful first flight from Dobbins AFB, Ga., testing its ability to launch realistic targets for support of research, development, operational evaluation, and aircrew training of the Air Forces air defense weapon systems.

The drone launcher-director, designated by the Air Force as a GC-130A, is one of two C-130 Hercules prop-jets being modified at Lockheed Aircraft's Marietta Georgia Division for the USAF Air Research and Development Command.

The GC-130A drone launcher-director will release jet-propelled drone targets high in the sky to test the capabilities of the nation's air defense system under actual operational conditions.

The GC-130A can carry and launch twice as many drone targets as present drone, it was reported, carrying aircraft up to 30,000 foot altitudes before releasing them as free-flying targets. This will provide air defense weapon systems with a realistic simulation of an enemy attack.

Pick Chance-Vought For Project Scout

A $945,000 contract to Chance-Vought Aircraft, Inc. of Dallas, to integrate the four-stage, solid-propelled Project Scout Vehicle has been announced by the National Aeronautics and Space Administration.

Commonly called the "poor man's rocket" because of its relative low cost, Scout will be capable of boosting 150-pound satellites into nominal 300-mile earth orbits, or 100-pound instrument packages to 5,000 miles or more in high-altitude tests.

Under the terms of the new contract, Chance-Vought will build Scout's airframe and integrate its four all-solid rocket stages. Final assembly for flight will be done at NASA's Langley Research Center, Langley Field, Va. The Dallas firm also will build a launcher for the vehicle.

Chance-Vought's bid was selected from proposals submitted by 13 companies, mostly in the airframe industry.

SPECIAL PROJECTS CHIEF

Dr. Jack E. Froehlich has been named Vice President in charge of Special Projects for Alpha Corporation, according to President Max W. Burrell, of the new Dallas systems management firm.

Dr. Froehlich comes to the new corporation from California Institute of Technology's Jet Propulsion Laboratory where he was Program Director for JPL's recent highly successful earth satellite and lunar probes.

His assignments at JPL during the past ten years included the Project Director post for the Loki, RTV, Explorer, and most recently the Juno project which resulted in the Pioneer IV experiment.

Since the 1956 JPL reorganization, Dr. Froehlich served as chief of the design and power plants department for the California laboratory.

Alpha Corporation is a wholly-owned subsidiary of the Collins Radio Co.

SHILLELAGH FOR ARMY

The Army will spend $3 million this fiscal year, and about $20 million more for full-scale development of a new missile, the Shillelagh.

Aeronutronics Systems Incorporated of Glendale, Calif., a subsidiary of the Ford Motor Company, is the contractor.

Described officially as a "lightweight surface-to-surface guided missile system for close-in support of troops," Shillelagh "greatly increases firepower against armor as well as troops and field fortifications," the Pentagon said.

It is expected to be operational in the mid-1960's.

The fact that vehicle mounting will be one application of the Aeronutronics Shillelagh system is pointed up by the delegation of responsibility for its development to the Ordnance-Tank-Automotive Command at Detroit.

The Army Rocket and Guided Missile Agency at Redstone Arsenal, Ala., under Maj. Gen. John B. Medaris, will be contract supervisor, "working under the Tank-Automotive Command."

Navy Orders More NAA Jet Trainers

The Navy has given a $19.3 million follow-on contract to North American Aviation Incorporated for production at Columbus, Ohio, of the T2J-1 basic jet trainer.

Rated at a top speed of about 420 knots, or 500 mph, the T2J-1 can be landed at a speed of only 71 knots.

Powered by a Westinghouse J43 engine developing 3400 pounds of thrust, the tandem-seat trainer has a service ceiling of more than 40,000 feet and a range of 780 nautical miles.

The T2J-1 is about 38' long, with a 36' wingspan.

A contest is being held among Service personnel of the Basic Training Command at Pensacola, Fla., to choose a popular name for the new trainer.

AF-Industry Teams Cut High Accident Rates In Transitions, Safety Chief Says

WORLD CONGRESS OF FLIGHT
LAS VEGAS, NEV.

THE sharp rise in accident rate which formerly accompanied the transitioning of a unit to new and more complex aircraft has been considerably lowered through the use of Aircrew Indoctrination Teams composed of Air Force and industry experts.

Maj. Gen. Joseph D. Caldera, USAF, Director, Flight Safety Research, The Inspector General, told the Flight Safety Symposium here 16 April that since the introduction of these teams Air Defense Command and Tactical Air Command transition to new high performance aircraft has been accomplished without the previously "phenomenal" increase in the accident rate.

General Caldara said that studies made by his Directorate show that the accident rate during the transitioning phase was double that of the unit familiar with the aircraft.

"We developed the Aircrew Indoctrination Team concept," he said, "to assist the commander and the operator during this transitioning phase. The Team is composed of a group of civilian and military personnel who know the aircraft and its operation. The members are usually an aerodynamicist, a company test pilot, a Phase Four Air Force pilot from Edwards AFFTC, a combat suitability pilot from the APGC at Eglin AFB, engine specialists from the manufacturer and the project officer from DFSR.

"These people go to an organization and spend five to ten days giving formal presentations and 'on-the-line' experiences to the people who will be working with and using the machine.

"The greatest efforts are given to operator technique. Approximately 20 hours of formal presentation is given on performance, especially landing and takeoff, since 50% of all accidents occur during these phases of operation."

General Caldara said that while the overall accident rate has dropped since the advent of jet aircraft, that of the total number of accidents those involving pilot's action have shown some improvement, falling from 57% of the total in 1954 to 52% in 1958. On the other hand, the materiel failure trend has been up, rising from 28% of the total in 1954 to 41% in 1958.

"The complexities of our newer aircraft," he said, "are such that maintenance and materiel failure are much more critical today than they used to be. The same reliability today that we had three or four years ago can result in more accidents."

Adm. Wright Will Commission ASW Center; Raytheon Will Manage; NATO Advisors

Admiral Jerauld Wright, NATO's Supreme Allied Commander Atlantic on 2 May will commission the SACLant Antisubmarine Research Center at the Italian Naval Base, La Spezia.

The international ASW Research Center is being formed to pool the knowledge of the United States and nine other participating NATO nations in an effort to cope with the growing Soviet submarine threat.

Policy direction for the laboratory will be furnished by SACLANT in coordination with NATO agencies. Raytheon Manufacturing Company, of Waltham, Mass., will manage the Center through an Italian subsidiary which has a non-profit contract. Included on the subsidiary's board of directors will be Admiral Robert B. Carney, USN-Ret., former Chief of Naval Operations, and Mrs. Charles F. Adams, Raytheon President.

A council of leading scientists from the participating NATO Nations will provide advice and recommendations to SACLANT concerning programs and progress.

Initially, the lab will be staffed by about 20 senior scientists and 60 to 80 supporting personnel.

Capt. K. M. Gentry has been named First SACLANT Deputy at the Center.

The participating nations are Canada, Denmark, France, Germany, Italy, The Netherlands, Norway, the United Kingdom, and the United States.

HAWK FLIES FORWARD:

Cold Weather Tests Scheduled For Missile; Will Follow Hawk Activation, Graduation

A team of U. S. Army and Canadian Army missilemen will conduct a series of cold-weather trials of the Raytheon-built Hawk surface-to-air missile next winter at Ft. Churchill in Manitoba.

Announcement of plans for the rugged tests follows word that the first Hawk unit, the 5th Missile Battalion, 57th Artillery, will be activated in June at Ft. Bliss, Tex., with a strength of about 300 officers and men who will train future Hawk missilemen.

And at the Army Air Defense School, Ft. Bliss, the first class of Hawk Continuous-Wave Radar Maintenance Technicians has graduated.

The C-W Radar Maintenance Course is conducted by the Low Altitude Missile Department of the USARAD School, whose Director is Col. Karl W. Dittrich. Capt. Donald W. Moilan supervises the Hawk course.

The Hawk is designed to destroy enemy aircraft penetration at low levels. Its continuous-wave energy is not affected by the stationary masses that often provide shields for attackers.

World-Wide TV And Phone Communications Feasible By Satellites, ITT Engineer Says

WORLD CONGRESS OF FLIGHT
LAS VEGAS, NEV.

World-wide telephone, television and telegraph communications through satellites orbiting 22,300 miles above the earth was described as becoming the free world's most powerful weapon for peace.

This possibility was presented here by an engineer of International Telephone and Telegraph Corporation at a symposium sponsored by the Air Force Association.

Donald M. Culler, director of ITT's Missile and Space Systems Laboratory in Ft. Wayne, Ind., said that such a system "is feasible in the near future with the implementation of today's technology."

The concept presented by Mr. Culler involves the strategic placing of three "24-hour" satellites above the earth. The "24-hour" satellite will be one that remains stationary with respect to the earth's surface because its orbiting speed coincides with the rotation of the earth.

"By stationing one of the three satellites every 120 degrees about the orbit and using three ground relay stations, located, for example, at Houston, Tex.; Athens, Greece, and Tokyo, Japan, it will be possible to provide almost complete global coverage. Only limited areas about the North and South Poles would be below the line-of-site horizon with respect to the satellites and not covered by the system," he told convention attendees.

One example of a 24-hour satellite described by Culler would carry equipment for a 96-voice channel relay. It would, he said, weight 400 lbs., be cylindrical and would be 7 feet long with a diameter of 4 feet. The antenna dish would be 16 inches in diameter.

INDUSTRY CHOOSES FORMER SERVICE OFFICERS:

L/C Griffin Elected General Telephone V.P. Crosley Chooses AF Officer For Key Post

George W. Griffin, jr., a WWII Army lieutenant colonel, and **George P. Norton** have been elected Vice Presidents of **General Telephone & Electronics Corporation,** with offices in New York City.

Colonel Griffin, who will guide the corporation's public relations activities, had been a Vice President of **Sylvania Electric Products Inc.** in charge of public relations. Sylvania is now a subsidiary of General Telephone & Electronics.

On active duty with the Army from 1941 to 1945, he served from 1943 as Executive Public Relations officer of the Eastern Defense Command, with headquarters in New York.

James C. Elms, a WWII Air Force officer, has been chosen for the newly created position of Vice President — Electronics Systems Engineering, by the **Crosley Division** of Avco Corporation. He will coordinate the company's engineering and scientific activities in the fields of communications, radar and air traffic control, and the work of Crosley's Electronic Research Laboratory, Boston. He also will provide close support for the division's Weapons Systems Engineering programs, under the direction of Dr. C. L. Kober, Vice President, Weapons Systems Engineering. Mr. Elms will report to Dr. F. E. Lowance, Vice President, Engineering.

Forrest G. Hogg, a former Navy lieutenant commander, has been appointed Military Marketing Representative at Huntsville, Ala., by Paul J. Sturm, Marketing Manager for the **Motorola Military Electronics Division.** He will represent the company at the Army Ballistic Missile Agency and other military installations in the South. His office is at 912 Bob Wallace Ave., S.W., Huntsville. He joined Motorola in 1956 as a military contract liaison officer, later serving as Southwestern Representative at Ft. Huachuca, Ariz. Married, he has four children, one presently on duty with the Navy.

William B. Russell has been named Manager of Military Sales for the Williamsport, Pa., plant of **Lycoming Division,** Avco Manufacturing Corporation. He served five years in the Army, most of the time as a WWII antiaircraft battery commander in the South Pacific.

Frederick H. Guterman, a WWII Air Force major, has been appointed General Manager of the Industrial Products Division of International Telephone and Telegraph Corporation, San Fernando, Calif. Mr. Guterman resides at 14155 Magnolia Boulevard, Van Nuys, Calif.

Allan White, a Reserve Marine Corps Captain, has been named Manager of the Logistics and Special Projects Department, a newly created department of **Fairchild Aerial Surveys, Inc.,** Syosset, Long Island, N. Y. The firm is a wholly owned subsidiary of Fairchild Camera and Instrument Corporation.

Gordon K. Taylor has been appointed District Manager of the Rome, N. Y., office of the Electronics Division of **Stromberg-Carlson.** Henry M. Taylor, Manager of Military Marketing for the Division, said Mr. Taylor's office will be responsible for servicing Griffiss AFB, Rome, N. Y., and the associated contacts throughout the area. Mr. Taylor received his early electronic training while serving in the Coast Guard.

Retired Notes

General Albert C. Wedemeyer, USA-Ret., has been elected by the Academy Life Insurance Company of Colorado Springs, Colo., with Morris M. Townsend of Short Hills, N. J., to the Board of Directors. General Wedemeyer will serve as Chairman of the Board.

Both men are directors of Townsend U. S. and International Growth Fund, Inc., of which Mr. Townsend is President. Mr. Townsend is also a director of Financial Industrial Fund of Denver.

RAdm. Henry C. Daniel, USN, Hydrographer of the Navy and Hydrographer-in-Command of the Navy Hydrographic Office, retired with the rank of Vice Admiral 31 March 1959. A '24 USNA graduate, he is married to the former Elizabeth Morris Cabaniss of Birmingham, Alabama. They have a daughter, Elizabeth.

Admiral Daniel, who will be relieved by Capt. Henry G. Munson, USN, Deputy Hydrographer since 22 May 1957, and Mrs. Daniel plan to make their home in Birmingham.

RAdm. James T. Brewer, USN-Ret., of Piermont, N. H., has been named Executive Vice President of the Green Mountain Chapter of the Retired Officers Association, which has members in New Hampshire and Vermont. Announcement of Admiral Brewer's vice presidency was made by **Col. Lincoln F. Daniels,** USA-Ret., Middlebury, Vt., President. Colonel Daniels also announced the appointment of the following New Hampshire officers to the Advisory Committee: CWO Shirley L. Chapman, Alton; Cdr. Leonard C. Johnson, Epping; and, Capt. Julius W. Oakie, Manchester.

Maj. Walter G. Davis, G-2 Section, Fort Polk, La., retired 31 March with more than 20 years' service and will reside with his wife and three children in DeLand, Fla.

Maj. Clarence S. (Steve) Cummings, USA-Ret., formerly Post Engineer at Cp. Hanford, Wash., has been designated Hospital Engineer of SAC's new 134 Bed Base Hospital at Plattsburgh AFB, N. Y., scheduled for dedication this summer. Major Cummings served 27 years in the Corps of Engineers and was retired in 1956. Major and Mrs. Cummings, with their children, Judy and Jerry, make their home at 113 North Catherine St., Plattsburg, and would be pleased to hear from their many friends both in the United States and foreign lands.

Col. Deane Roberts, USMC-Ret., who served in the aviation branch of the Marine Corps from 1930 to 1957 after graduation in the USNA '29 class, and who was CofS, Aircraft Fleet Marine Force, Pacific, before retirement has been appointed Field Representative of Pre-Flite Industries, Paramount, Calif., a subsidiary of Avco Corporation.

Capt. John B. Boland, USN-Ret., has been named to head a new Raytheon Manufacturing Co. corporate government relations office in Colorado Springs, Colo. Its staff will maintain closer liaison with industry and military installations, including the North American Defense Command, in the 12 state Rocky Mountain and Great Plains area. He had been Manager of Raytheon's Washington, D. C. office for the past six years. Assisting Boland is Henry C. Mulberger, past President of the Atomic Research Corp. of Colorado Springs and a former Air Force test pilot. Captain Boland is a USNA '36 graduate.

Diesel Tank Award

Continental Motors Corporation, Muskegon, Michigan, has been awarded a $3.8 million Army contract for special tooling and equipment for production of diesel engines for the M-60 tank.

The Detroit Ordnance District awarded the contract. Chrysler Corporation's Newark, Dela., plant will build the first M-60's.

Journal Advertisers, April 1959

Aero Design and Engineering Co.
Aerojet-General Corp.
American Telephone & Telegraph Co.
L. G. Balfour Co.
Brown, Madeira & Co.
Calvin Bullock, Ltd.
Chance Vought Aircraft, Inc.
Creighton Shirt Co.
Dehner Boot Co.
J. W. Dice Co.
Douglas Aircraft Co.
Douglas Climate Club
E. I. du Pont de Nemours & Co. (Textile Fibers Dept.).
Electro-Data Div. of Burroughs Corp.
Federal Services Finance Corp.
First Republic Corp.
Government Personnel Mutual Life Ins. Co.
Harris, Upham Co.
Harry's Liquor Store.
Hiller Aircraft Corp.
Hughes Aircraft Company.
Hughes Tool Company, Aircraft Div.
International Servic Ins. Co.
Morry Luxenberg Co.
The Martin Co.
Missouri Div. of Resources & Development.
Navy Mutual Aid Assoc.
North American Aviation, Inc., Autonetics Div.
Northrop Corporation.
Old American Insurance Co.
Radio Corporation of America.
Republic Aviation, Missile Systems Div.
Ryan Aeronautical Company.
Standard Life and Accident Insurance Co.
State of Illinois, Dept. Information Service.
Time Life Insurance Company.
United Services Auto. Assn.
United Services Life Ins. Co.
Wide-Lite Corporation.

HOTELS—Burlington Hotel, Washington, D. C. Francis Scott Key Hotel, Washington, D. C. Piccadilly Hotel, New York City. Willard Hotel, Washington, D. C.

SCHOOLS—Braden. Carlisle Military School. Columbian Preparatory School. Fishburne Military School. Fork Union Military Academy. Georgia Military Academy. Manlius School. Marion Institute. Hannah More Academy. Mt. Lowe Military Academy. St. Agnes School. Severn School. Sewanee Military Academy. Staunton Military Academy. Sullivan School. Valley Forge Military Academy.

Former AF Pilot Heads Northrop Colorado Springs

D. W. Hamilton, formerly Dayton District Office representative for Norair, a division of the Northrop Corporation, has been appointed manager of the Northrop Corporate District at Colorado Springs, Colo., Whitley C. Collins, Northrop President, has announced.

Formerly a member of the Air Force where he served as a test pilot and bomber pilot, Mr. Hamilton will be concerned primarily with representing the Northrop Corporation as a liaison between the Air Defense Command and the company. Northrop produces the F-89 Scorpion, used by many units of ADC.

L. C. Breckenridge has been appointed Norair Division representative to the company's Dayton Office.

Link Names L/C Bryan To Airline Sales Post

Otis F. Bryan, former TWA Vice President and General Manager of the International Division, has been appointed Manager of Airline Sales at Link Aviation, Inc. according to Company President, David Mason.

A graduate of the Air Corps Flying School, Mr. Bryan served with the Air Force through W W II leaving active duty in 1945 with the rank of Lieutenant Colonel. He subsequently served as Vice President and Director of Philippine Airlines before joining TWA.

Link, a subsidiary of General Precision Equipment Corporation, is a leading manufacturer of flight trainers and simulators for the Services and the airlines.

A FIGHTING G-2!

That's the Army Navy Air Force Journal.

Free from dependence on any single Service . . . completely detached from any partisan group or association . . . THE JOURNAL aims its coverage at the *full picture* of National Defense.

In these days of sharply increased emphasis on unification . . . across-the-board actions, and the priority need to understand . . . JOURNAL readers have the advantage of authoritative, up-to-the minute reports on the *total defense story.*

THE JOURNAL's *total independence* . . . guarded today with the same zeal as in 1863 when the "Spokesmen of the Services" was founded . . . is essential to the attainment of *two inseparable objectives:*

1. **Assurance that our Nation has adequate forces to meet the Communist threat.**
2. **Assurance that proper recognition is given to military people and their families.**

If you place a critical value on independence . . . if you and your family have a requirement to be kept fully informed on what's happening to our Fighting Forces and the people who dedicate their lives to National Security, then you will want to be a reader of the ARMY NAVY AIR FORCE JOURNAL—

Please enter a ☐ one-year subscription at $7.50; ☐ two-year money-saving subscription at $12.75; ☐ five-year subscription at $28.00 to the Army Navy Air Force Journal for:

Name .....

Rank ..... Service .....

Address .....

.....

☐ Payment enclosed ☐ Bill later

4-25

proven again and again: Burroughs 205 Computer

Designed to handle with ease a wide range of computational problems, the Burroughs 205 is delivering results daily in a great variety of scientific and business applications... from refinery design to inventory control, wind tunnel test analysis to insurance premium billing, telemetered data reduction to operations research. The 205 was selected to work on these and countless other tasks because of its speed, 4080 words of memory, ease of program loading, vast magnetic tape storage capacity and multiple-card processing versatility... features which make the 205 today's best dollar-for-dollar computer value. The 205 is just one part of a complete line of Burroughs electronic data processing equipment, helping hundreds of industrial users to save precious man-hours and to solve important problems. Write for 205 brochure, ElectroData Division, Pasadena, California.

Burroughs Corporation

"NEW DIMENSIONS/in electronics and data processing systems"

WHY MAN IN SPACE?

WORLD CONGRESS OF FLIGHT
LAS VEGAS, NEV

There are great advantages for use of man in the conduct of military space tasks, RAdm. John E. Clark, USN, Deputy Commander of the Advanced Research Projects Agency, told a conference here.

The Admiral said:

"First, he is fairly lightweight, as complex equipment goes. He is not easy to jam. He has a built-in reliability factor. But the greatest single advantage is man's ability to meet and cope with unforeseen situations. Such situations are the rule rather than the exception in combat.

"If active warfare unhappily ever pervades the environment of space, a veritable bag of tactical tricks, decoys and counter-measures will be opened, the likes of which the world has never seen before.

"To try to anticipate every one of these tricks, and to try to pre-program for each of these contingencies with automatic equipment seems not nearly so reasonable as to put a man into the space-borne system—a man who can use his ability to think, to perceive, to discriminate, to identify, to make decisions and, acting like a servo-mechanism, to implement these decisions immediately in terms of the equipment that might be available to him."

WO PLANS

The Army tells in AR 624-155 the policies and procedures that are being used in promoting active duty warrant officers to temporary ranks in the AUS. The regulation, just released, is dated 3 April.

Rep. Price Introduces DentiCare Plan; Could Break Pentagon-ADA Roadblock

HUNDREDS of thousands of military families disappointed at the Pentagon's decision not to press for a DentiCare program this year (THE JOURNAL, 4 April), will shift their hopes to new legislation introduced on Capitol Hill.

Representative Melvin Price (D-Ill), a ranking majority member of the House Armed Services Committee, has asked Congress to approve a DentiCare program similar to the MediCare Act.

His proposal (HR 6321) could break the roadblock created by the Defense Department's inability to obtain American Dental Association backing for an official Pentagon program.

The Price bill has been referred to the House Armed Services Committee which, in turn, has asked the Defense Department for its views.

This could mean—if the Pentagon supports the bill—that Defense officials and ADA representatives would be given an opportunity to iron out their differences during Armed Services Committee hearings on the plan.

Congressman Price told THE JOURNAL that the proposal "is designed to complete the health program for military families." He said the present MediCare law "doesn't go far enough in the dental health picture and the program should be strengthened."

He said he believes dental care is a service "to which dependents of the uniformed Services are entitled."

If the ADA and Defense Department leaders can get together on the problem, he said, "they should be able to work out some compromise."

Congressman Price's plan authorizes the Defense Department to contract for civilian dental care for military families and provides that patients over 16 will have to pay only:

- The first $15 of the cost of dental work performed within a four-month period.
- Fifteen percent of the charges for partial and full dentures, and
- Thirty-five percent of the charges for inlays, crowns and bridges.

These provisions are similar to the MediCare provisions which require patients in civilian hospitals to pay the first $25 of the hospital costs.